BETHANIAN · NINETEEN
BETHANIENSIS · SIGILLVM
COLLEGII · NINETEEN
VERITATI · ARCVM · SCIENTIA · DONAT

54

BETHANY
COLLEGE
LIBRARY

BETHANY
COLLEGE
LIBRARY

Digitized by the Internet Archive
in 2011 with funding from
LYRASIS Members and Sloan Foundation

http://www.archive.org/details/bethanian1919beth

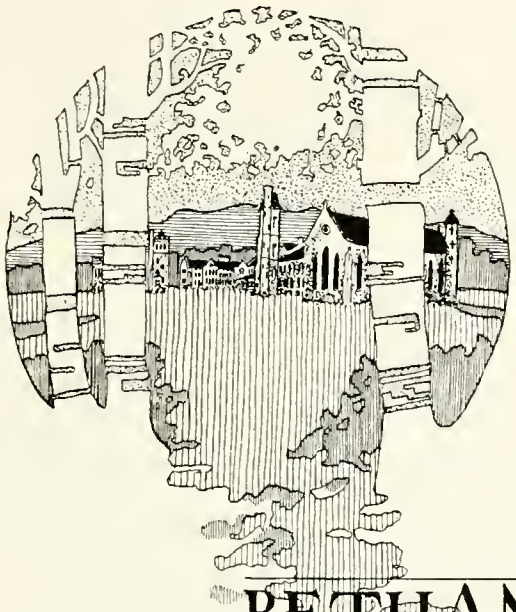

BETHANIAN

Published by the
Senior & Junior
Classes of
Bethany College

Bethany, W. Va.

H. D. Griffin 1919
2-3-18

THREE FALLS

EDITORIAL

(Not to be read.)

ELSEWHERE in this book you will find the faces of those who were the perpetrators of the crime of publishing this book. We make no apologies, altho this has been an unusual year and prices of printing and engraving higher than ever before. We expect a lot of you to growl, especially those whose names we have spelled wrong, simply because their names are unspellable, and those who could not take a good picture to save their necks, and will feel a little disappointed if you don't.

Read it, and if you don't like it, throw it at the cat, and cuss the editors a little. If you like it tell the Junior assistants. It might encourage them a little. They need encouragement.

THE EDITORS.

Dedication

In the spirit of sincere gratefulness, for the joy and health which these men have made possible for the students of Bethany College in the gift of the new gymnasium, the Junior and Senior Classes are glad for this opportunity to dedicate the Bethanian of 1919 to Charles H. Irvin and Benjamin W. Irvin.

CHARLES H. IRVIN

BENJAMIN W. IRVIN

LC
378.754
B46
1919

7952

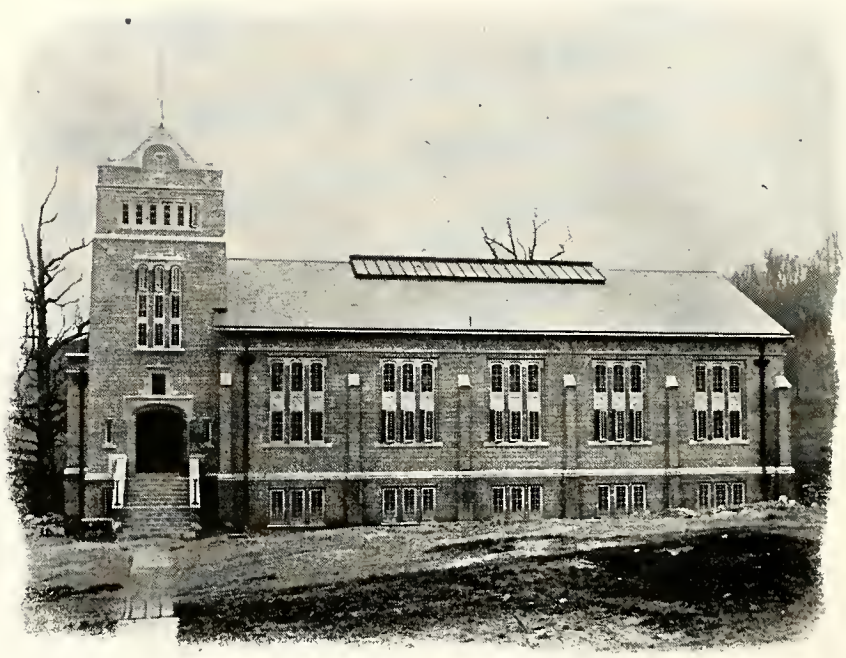

THE IRVIN GYMNASIUM

The Irvin Gymnasium

AFTER two years of waiting and expectation, the Irvin Gymnasium is completed. The building was begun in the fall of 1916 but due to difficulties of obtaining building materials and labor, and the failure of the contractor, its completion has been very much delayed.

The building is the gift of the Irvin Family of Big Run, Pa., and is one of the finest gifts the college has received in recent years. It is situated on the brow of the hill behind the college building, on practically the same site as the old gymnasium which was destroyed by fire in the Spring of 1915.

The new gym is Gothic in architecture, as are practically all of Bethany's buildings and is finished on the inside in English Mission style. The main floor is admirably suited to basketball and tennis, and is surrounded by an indoor track. The basement contains the swimming pool, 25 by 60 feet in dimensions, of white tile, without doubt the finest in the state. Under the pool is the boiler which heats the water for the building. The basement also contains showers, locker room, dressing rooms, and coach's room. The tower contains the coach's lecture room, janitor's quarters and an office.

Bethany has been without a gymnasium for over four years and this new and modern building is indeed an appreciated gift.

It is with respect for his untiring interest, and his notable success in having brot Bethany to the place she now holds among the schools of the Brotherhood, that we dedicate these pages to

THOMAS ELLSWORTH CRAMBLET

President of Bethany College.

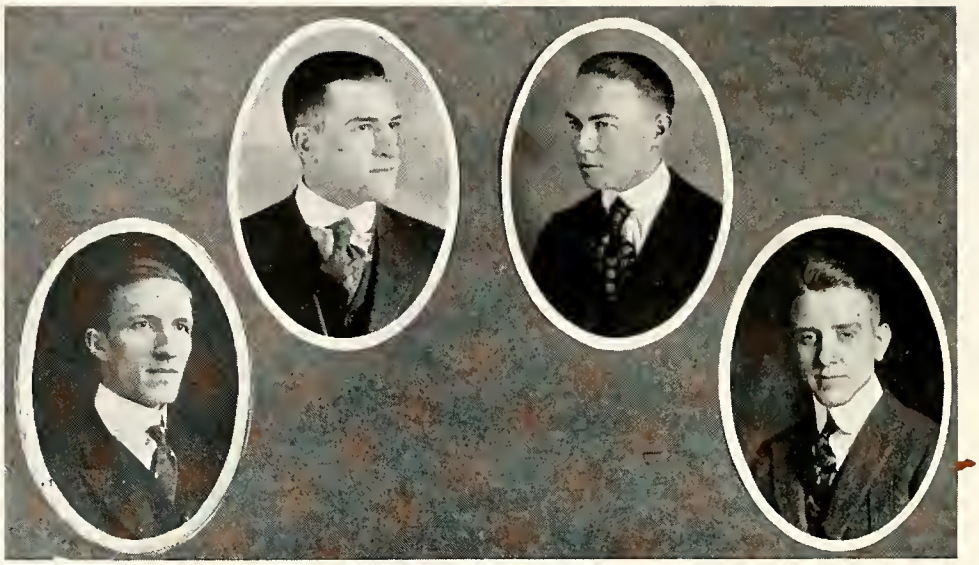

The Bethanian Staff

M. Stanley Miller.....Editor in Chief

George M. Sutton.....Literary Editor

Jacque S. Morris.....Athletic Editor

Harold D. Griffin.....Art Editor

Raymond R. Miller.....Business Manager

Joseph W. Sellers .....Advertising Manager

William T. Latto.....Assistant Editor

Beatrice Perry.....Assistant Literary Editor

Lewis E. Perry.....Assistant Athletic Editor

Alice M. Drake.....Assistant Art Editor

Dean E. Walker.....Assistant Business Manager

Harry E. Martin.....Assistant Advertising Manager

Faculty

WILBUR HAVERFIELD CRAMBLET, A.M., Ph.D.
"Alpha Sigma Pi"
Dean of the School of Arts

Professor of the Sarah B. Cochran Professorship of Philosophy and Psychology.

B.Ped., Bethany, 1910; A.B., ibid., 1910; A.M., ibid., 1910; A.M., Yale, 1911; Ph.D., Yale, 1913. Professor of Mathematics, Rochester University, 1913-15; Professor of Mathematics, Phillips University, 1915-17; Professor, Bethany, 1917—

JOHN MILTON HOVER, B.Pd., A.B.,
"Phi Delta Pi"
Dean of the School of Science

B.Pd., Michigan State Normal College, 1908; A.B., Michigan State Normal College, 1909; Principal Friends' Bloomingdale Academy, 1912-1913; Instructor in Agriculture, Michigan State College Summer Quarters, 1909-1913; Bethany, 1913—

J. WALTER CARPENTER, A.M., B.D.,
Dean of the School of Religion

A.B., Butler College, 1897; A.M., ibid., 1901; A.M., Yale University, 1904; B.D., Yale University, 1916; Professor of Missions, Drake University, 1916-17; Bethany, 1917—

RALPH LAFAYETTE RECORDS, A.M.,
"Sigma Alpha Epsilon"
Professor of Hermeneutics, Exegesis and Chemistry

Ph.B., Franklin College, 1908; A.M., Transylvania, 1910; Professor of Science and the Bible, Virginia Christian College, 1910-13; Assistant Professor of Physics and Chemistry at Transylvania, 1913-1o; Professor of Physics and Chemistry, ibid., Professor, Bethany, 1917—

ANNA RUTH BOURNE, A.M.,
Professor of English

Student, King's College, London, England, '95-'96; Oxford Summer School, '97; student in Summer School conducted by the Bureau of University travel, Italy and Greece, '05; Professor of History at Kentucky University, '96-'03; Bethany, '03—

EBENEZER LEE PERRY, A.M.,
Professor of Latin

A.B., Bethany College, '93; Bethany, '08—

FRANK ROY GAY, A.M.,
Professor of Greek Language and Literature

A.B., Drake University, '06; A.M., Drake, '07; Instructor in Latin, Drake, '06; Professor of Greek, Virginia Christian College, '07-'10; A.M., Chicago University, 1917; Professor, Bethany, 1910—

HALL LAURIE CALHOUN, B.D., Ph.D.,
Thomas W. Phillips Professor of Hebrew and Public Speaking

A.B., Kentucky University, 1892; the College of the Bible, diploma, 1892; Pastor and Evangelist, 1893-1901; B.D., Yale, 1902; William Fellow, Harvard, '03-'04; Ph.D., Harvard, '04; Professor at Lexington College of the Bible, 1904-1917; Member of the American Section of the International Committee for Sunday School Lessons, 1908; Dean of the College of the Bible, Lexington, Kentucky, '11-'17; Professor, Bethany, 1917—

GEORGE MANIFOLD
Professor of Social Science

Graduate, College of the Bible and Transylvania, 1900. A.M., Transylvania, 1915; S.T.B., Harvard, 1917; Professor in the School of Religion and Superintendent Bible Extension Department, Bethany, 1919—

WILMER RUSSELL WALKER, A.M.,
Professor of New Testament and Homiletics

A.B., Hiram College, 1896; A.M., Bethany, 1917; Columbia University, 1916; Delegate to Ohio Constitutional Convention, 1912; Professor of Homiletics and New Testament at Phillips Bible Institute, Canton, Ohio, '13; Professor, Bethany, 1916—

JEAN CORRODI MOOS, A.M.,
Director of Department of Music, and Instructor in Piano, Pipe Organ and Theory

Student, College of Music, Zurich, '84-'88; Royal Conservatory of Music, Leipsic, '88-'90; Director of Music, Kidder Institute, Mo., '89-'92; Ripon College, Wis., '94; Pauw University, Greencastle, Ind., '95-'97; Professor, Bethany, '97—

HENRY FREY LUTZ, D.B., Ph.D.
Professor of Theology

A.B., Hiram College, '94; D.B., Oberlin Theological Seminary, '96; Graduate Staudent of Western Reserve University, '96; Graduate Student, Western University of Pennsylvania, 1900-'02; American University, 1917; Bethany, 1916—

MRS. H. D. GRIFFIN, B.Ped.,
Professor of Education

B.Ped., University of Syracuse, 1917; Instructor in Public Schools, '09-'12; Instructor Keuka College, 1912-'16; Bethany, 1917—

QUEENIE M. BILBO, A.M.,
Instructor in English and French

Phi Beta Kappa, Chicago Training School, 1912-'13; A.B., Ohio Wesleyan, '17; A.M., Columbia University, 1918; Bethany, 1919—

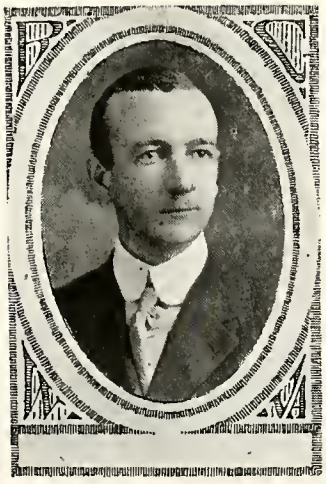

EDMUND HAMMOND VANCE, B.S., M.
Professor of Mathematics

B.S. from Worcester Polytechnic Institute; Graduate Student in Mathematics and Assistant in Astronomy, Dartmouth College, Hanover, N. H., 1915-1916; M.A. in Mathematics at Cornell, 1917; Teacher of Mathematics and Mechanical Drawing at Cornell, 1917; Teacher of Mathematics and Mechanical Drawing at Cornell, 1917-1918; Bethany, 1918—

MAUDE M. BRAGG, B.Mus.,
"Theta Zeta Alpha"
Instructor in Vocal Music and Art

Graduate of Ithaca Conservatory of Music, Ithaca, N. Y., Two Year Vocal Art Course at Syracuse University, 1918; Supervisor of Music, Riverhead High School, Riverhead, L. I., 1917-1918; Pupil of Isadore Luckstone, N. Y., Bethany, 1918—

ELIZABETH JANE BRITAN, A.B.,
Instructor in English

B.S., Hanover College, 1911; A.B., 1916; Graduate School, Ohio State University, 1917-1918; Instructor in English, Paoli, Indiana, 1911-1912; Rocksville, Ind., 1913-1915; Garrett, Ind., 1915-1916; Union Academy, Anna, Ills., 1916-1917; Assistant in English, Ohio State University, 1917-1918; Bethany, 1918—

MARY BELLE OLDRIDGE, A.B.
Instructor in Romance Language

A.B., University of Kansas, 1916; Graduate, Cincinnati Missionary Training School, 1917.

Teacher, Chaddock Boys' School, Quincy, Illinois, 1917-1918; Bethany College, 1918-19—

JESSIE ELIZABETH ACKER, B.S.,
Head of Home Economics Department

B.S., University of Kentucky, '1915; Instructor in Home Economics, High School, Madisonville, Ky., 1915-1917; Head of Home Economics Dept., Kentucky College for Women, Danville, Ky., 1917-1918; Head of Home Economics Dept., Bethany College, 1918—

ISABEL F. STARBUCK
Librarian

B.S., Simmons College, School of Library Science, 1918; Bethany, 1918—

THOMAS HOWES
Professor of Agriculture and Chemistry

Professor of Agriculture, Bethany, 1918—

GLEN GATES COLE, A.M., M.S., C.E.,
Professor of Physics and Geology

C.E., Lebanon University, 1890; Ph.B., Atlantic Christian College, 1903; A.M., Bethany College, 1904; M.S., University of Wooster, 1913; Professor of Science, Virginia Christian College, 1905; Principal of Preparatory Dept., ibid., 1905-1909; Fellow in Chemistry, Ohio State University, 1910-1911; Bethany, 1914—

EUPHEMIA FOSDICK
Women's Athletic Coach

Women's Athletic Director, Bethany, 1918—

ROY W. HONSBERGER, Ph.B.
"Sigma Pi"
Men's Athletic Coach

Franklin College 1916. Instructor in Chemistry and Physical Director of Dunbar Township High School, 1916-1918; Western Penna. Basketball League, 1917-1918; Atlantic League Baseball, 1917-1918; Lancaster County League, 1916; Schuylkill County League, 1917; Athletic Coach, Bethany, 1918.

COMMENCEMENT SONG

CLASS OF NINETEEN-NINETEEN

Harold D. Griffin, 1919. Samuel Smith (1804-1873).

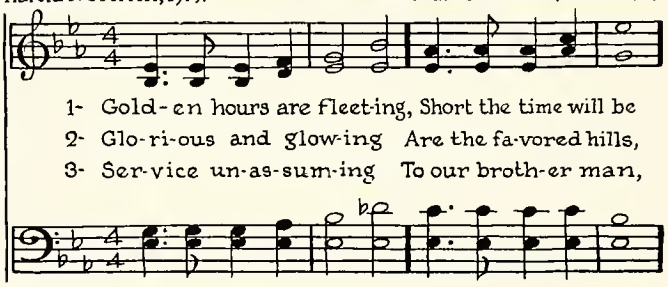

1- Gold-en hours are fleet-ing, Short the time will be
2- Glo-ri-ous and glow-ing Are the fa-vored hills,
3- Ser-vice un-as-sum-ing To our broth-er man,

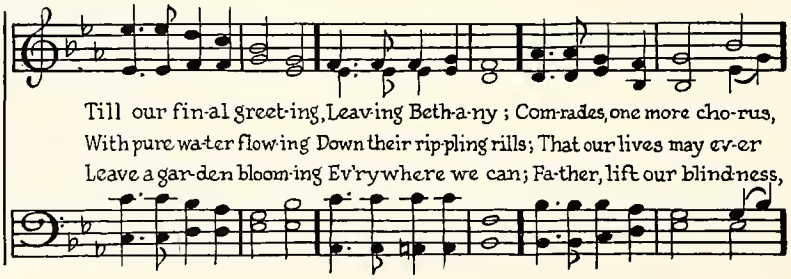

Till our fin-al greet-ing, Leav-ing Beth-a-ny ; Com-rades, one more cho-rus,
With pure wa-ter flow-ing Down their rip-pling rills; That our lives may ev-er
Leave a gar-den bloom-ing Ev'ry-where we can; Fa-ther, lift our blind-ness,

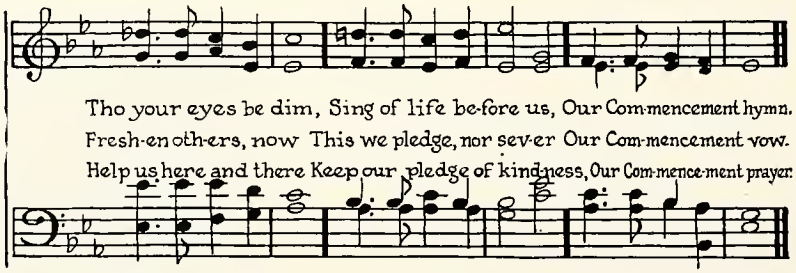

Tho your eyes be dim, Sing of life be-fore us, Our Com-mencement hymn.
Fresh-en oth-ers, now This we pledge, nor sev-er Our Com-mencement vow.
Help us here and there Keep our pledge of kind-ness, Our Com-mence-ment prayer.

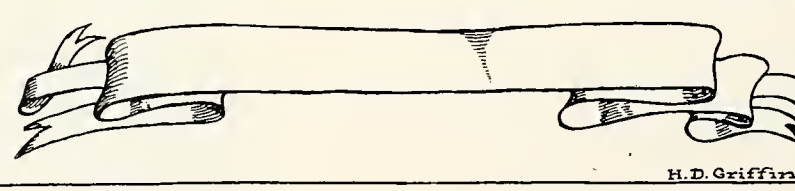

H. D. Griffin

John Thurman Pugh, M.A.,
Los Angeles, Calif.

A.B. Min., Bethany College, 1918.
Principal of Follansbee High School, Follansbee, W. Va., 1918-19.

Joy Fraser Taylor, M.A.,
Bethany, W. Va.

A.B., Bethany College, 1916; College of Missions, Indianapolis, Indiana, 1917.

Peyton H. Canary, Jr., M.A.,
Cloverport, Kentucky.

A.B., Bethany College, 1918.
Ordained 1914. Now minister of the Warwood Christian Church, Wheeling, W. Va.

Irvin T. Green, B.D.,
Horse Cave, Kentucky.

A.B., Transylvania College, 1907; Graduate Student, Transylvania, 1915-17; Graduate Student, Bethany, 1917-19; M.A., Bethany College, 1918.

Principal of Bethany Preparatory Department, 1918-19.

POST GRADUATES WITHOUT PICTURES

John D. Kasvikis, A.B., M.A.

Rudolph Renner, A.B., Ph.B.

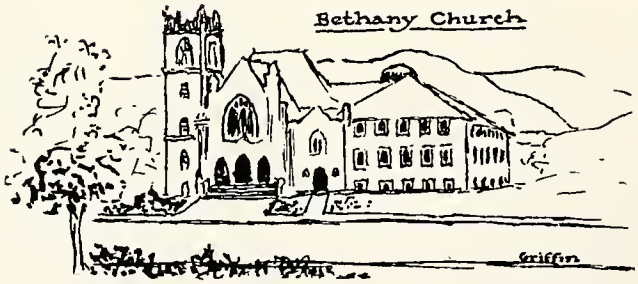

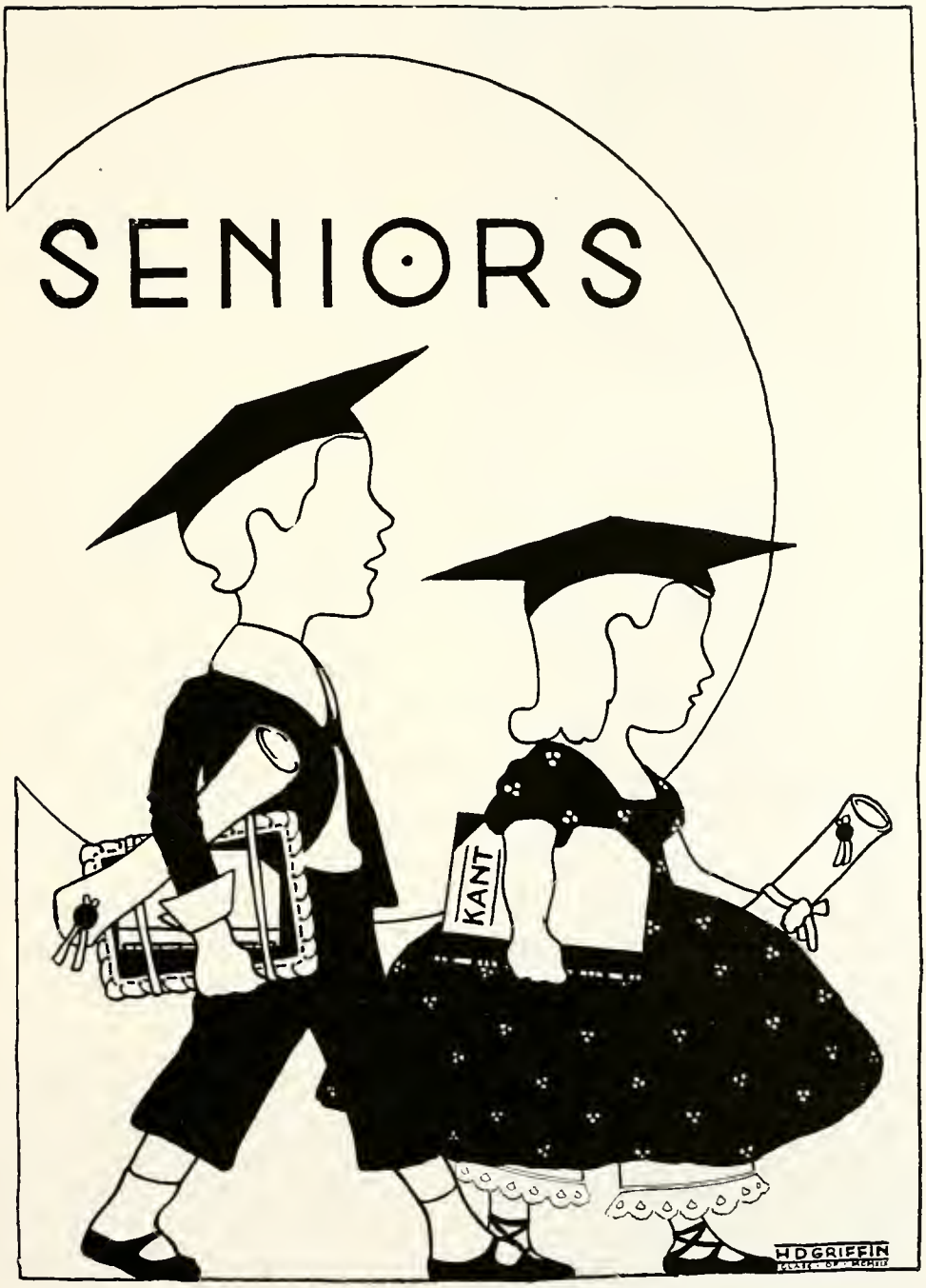
SENIORS
KANT
H D GRIFFIN

Ellen A. Haas, A.B.Min

Phillips Bible Institute, 1915-16.
Y.W.C.A.
Adelphian Literary Society

Paul Newcomer Miley, B.S
Millersburg, Ohio.

Beta Theta Pi.
Y.M.B.C.
Pres. Junior Class, 1917
French Play, 1917.

Kathryn Isabel Mansell, A.B.,
Warren, Ohio.

Alpha Xi Delta.
Dramatic Club, 1917.
Science Club, 1918.
Y.W.C.A. Pres., 1919.
Neotrophian Literary Society.
German Play, 1917.
Commencement Play, 1917
Collegian Staff, 1918-19.

Raymond R. Miller, A.B. Classical Ministerial,
Mansfield, Ohio.

Rechabite.
Tau Kappa Alpha.
Y.M.C.A., Pres., 1917-18.
Neotrophian Literary Society, Pres., 1916, 1919.
Dramatic Club.
Ministerial Association.
Business Manager Bethanian.

Mrs. Austin Parmenas Benjamin, A.B.,
Waterloo, Indiana.

Graduate Tri-State College, Angola, Ind., 1911; Teacher in Public Schools, 1911-15; Phillips Bible Institute, 1915-16; Bethany College, 1916-19.
Adelphian Literary Society.
Glee Club.
Instructor in Mathematics and English in Preparatory Department of Bethany College, 1916-19.

Harold Edwin Beatty, A.B.,
Lexington, Kentucky.

Adelphian Literary Society, President.
Ministerial Association.
Student Volunteer Band for Foreign Missions, President.
Lyceum Course Committee, 1918-19.

Jacque Sumner Morris, B.S.,
Shelby, Ohio.

Beta Theta Pi.
Y.M.B.C.
Y.M.C.A.
Bethanian Staff, 1919.

Margaret E. Walthour, A.B.,
Greensburg, Penna.

Alpha Xi Delta.
Neotrophian Literary Society
Y.W.C.A.
Y.W.C.A.
Historian of Class of 1918.
Commencement Play, 1918.

W. Glenn Burig, B.S.,
Claysville, Penna.

Kappa Alpha.
Rechabite Club, 1915-18
Science Club, 1917
Y.M.C.A., 1917-18.

Austin Parmenas Benjamin, A.B.,
Waterloo, Indiana.

Student Tri-State College, Angola, Ind., 1912-13; Teacher in Public Schools, 1913; Phillips Bible Institute, 1915-16; Bethany College, 1916-19.
Adelphian Literary Society, Pres., 1918.
Ministerial Association.

Nell Virginia Kittle, B.S.,
Wheeling, W. Va.

Alpha Xi Delta.
Y.W.C.A.
Neotrophian Literary Society.

Joseph Walker Sellers, B.S.,
Mount Vernon, Ohio.

Beta Theta Pi.
President Junior Class, 1918
Treasurer Senior Class, 1919.
Class Historian, 1919.
Advertising Manager Bethanian, 1919.
Assistant Instructor in Chemistry, 1919.
Y.M.B.C.
Neotrophian Literary Society.

Charles E. Welch, A.B , Philosophical
Boston, Massachusetts.

Neotrophian Literary Society
Y.M.B.C.
Ministerial Association.
Emerson College of Oratory, 1917-1918.
Newton Theological Seminary

Adelaide McCollam, A.B.,
Uhrichsville, Ohio.

Neotrophian Literary Society.
Y.W.C.A. Cabinet.
Dramatic Club, Pres., 1917-1918
Orchestra, 1916-1918.
Collegian Staff, 1919.
Junior Class Secretary, 1918.
Senior Class Secretary, 1919.
Y.W.B.C., Pres., 1918.

M. Stanley Miller, A.B.,
West Middletown, Penna.

Beta Theta Pi.
Neotrophan Literary Society.
Editor in Chief of Bethanian, 1919
Managing Editor of Collegian, 1917-1918.
Vice President Senior Class, 1919.
Y.M.C.A. Secretary, 1919

Howard Earle Thomas, B.S.,
Los Angeles, Calif.

Beta Theta Pi.
Neotrophian Literary Society.
Agricultural Club, Vice Pres., 1917.
Treasurer Sophomore Class, 1915-1916.
Pep Committee, 1916-1917.
Manager Foot Ball, 1917-1919.
Assistant Editor in Chief of Bethanian, 1916-1917.
Baseball, 1919.

Kathryn D. Beggs, A.B.,
Belle Vernon, Penna.

Alpha Xi Delta.
Dramatic Club.
Science Club, Secretary.
Neotrophian Literary Society.
French Play, 1917.
Story Telling Club, 1917.
Commencement Play, 1918.
Assistant Business Manager Bethanian, 1918.
Collegian Staff, 1919.

Strauss Wood, A.B.,
Littleton, W. Va.

Tau Kappa Alpha.
Adelphian Literary Society, Pres.
Y.M.B.C.
Y.M.C.A.
Debating Team, 1917-1918.
Winner Wilfley Contest, 1918.

Harold D. Griffin, A.B.,
Bethany, W. Va.

Graduate Keuka Institute, 1914; Keuka College, 1914-1915; State University of New York, 1915-1916; Bethany College, 1915-1916.
Athenium Literary Society, Keauka.
Dramatic Club, Hobart College.
Commons Club, Hobart College.
Tau Kappa Alpha, Bethany.
Basketball Team, Keuka, 1913-1915.
Baseball, Keuka, 1913-1914.

George M. Sutton, A.B.,
Bethany, W. Va.

Beta Theta Pi.
Neotrophian Literary Society, President, 1916.
Oratorical Association, Secretary, 1918.
Science Club, 1917.
Y.M.C.A., Treasurer, 1916-917.
Bethanian Staff, 1917-1919.
Collegian Staff, 1917-1919.
Treasurer Junior Class, 1917.
President Senior Class, 1919.
Men's Glee Club, 1919.
Instructor in Prep. English, 1917-18.
Barbarian

Donald Dooley, B.S.,
Plymouth, Penna.

Rechabite.
Science Club, 1917-18.
Adelphian Literary Society.

GRADUATES WITHOUT PICTURES

Virginia Netting, A.B.,
Bethany, W. Va.

Alpha Xi Delta.
Karterian Literary Society, Secretary.
Science Club, 1917.
Commencement Play, 1918.
Y.W.C.A.

Mrs. J. R. Goodwin, A.B.,

East Liverpool, Ohio.

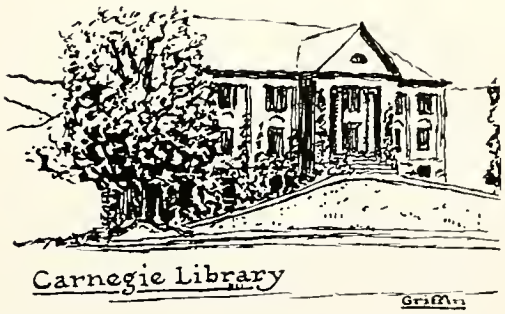

The Senior Class

Officers

George Sutton ..... President
M. Stanley Miller ..... Vice President
Adelaide McCollam ..... Secretary
Joseph W. Sellers ..... Treasurer
Harold D. Griffin ..... Poet
Joseph W. Sellers ..... Historian and Prophet

Colors: Maroon and Lead Gray. Flower: Red Rose.

Motto: Q E. D. P. D. Q.

Class Advisor: Prof. W. H. Cramblet.

THE SENIOR LYRIC

We are Seniors of this College,
  Every hall we love so dear;
All our profs. and friends acknowledge
  We're the best that e'er trod here;
In the class or on the campus
  We the crown have won,
And the Seniors of our number
  Are as one.

To each member that is absent
  We give him our love,
And recall those days of gladness
  Spent here long ago;
May they always honor Bethany
  In years that are to come,
And return to us in glory—
  Every one. —L. M.

Senior Class History

IN the fall of '15 Old Bethany witnessed the entrance of a large and intellectual collection of mankind. It will be some time before we will forget our first impressions of Bethany. The one thing that stands out foremost in our minds is the large green and white posters which were put up by the Sophomore Class informing the Freshmen as to their conduct. We did not hear many notices of the upperclass meetings read out in Chapel until we caught the spirit and it was not long until we were an organized class ready to meet and conquer the foe.

Days passed very swiftly and one eventful morning the Sophomores put their flag up at three o'clock in the morning. We were ready and attacked them as soon as the flag was up. In a short fight that lasted only twenty minutes the Sophomore flag was torn down and we were declared the victors. Bliss Dodd was the hero of the hour when he climbed the barbed wire bedecked pole and tore down the flag. After that we decided that we had outgrown our infancy stage and at a meeting in the rear wing of Cochran Hall we voted to put aside our Freshmen caps; they were burned that night and the next day we appeared in our civilian caps. Next came the tug of war with the Fresh. Victory was ours. In twelve short minutes the Freshmen were pulled thru the icy waters of the Buffalo. During our first two years we were known for our athletic ability and never met defeat in any single activity. But when Mars invaded the college and our number was depleted our athletic ability began to wane, and because of the smallness of our number we were obliged to settle ourselves upon our books. It would be superfluous to mention our collegiate record.

The opening of the second term of the Senior year found our number increased, when eight men returned to graduate with us. In spite of the fact that we were handicapped, we are proud of our record. We feel that we have done our bit. To the class of 1920 we say, "Carry On."

Senior Poem

Classmates of Nineteen-Nineteen

Another year of promise and of hope
Draws to its close within these college halls—
The last of those bright four within the walls
Of Bethany. We are equipt to cope
With problems of our venture. With the rope
Of education Bethany forestalls
The possibility of tragic falls
Awaiting untrained youths who blindly grope
Among the cliffs of this uncharted mere
Of life, uncertain of the rugged shore.
We launch upon the sea with scarce a fear,
For Alma Mater guides thru breakers' roar
To quiet waters. With a knowledge clear,
Advance. We can return again this way no more.

HAROLD D. GRIFFIN.

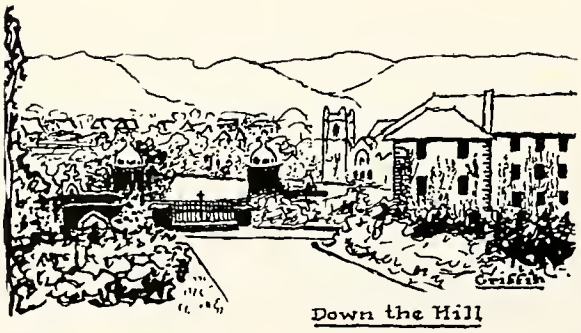

Down the Hill

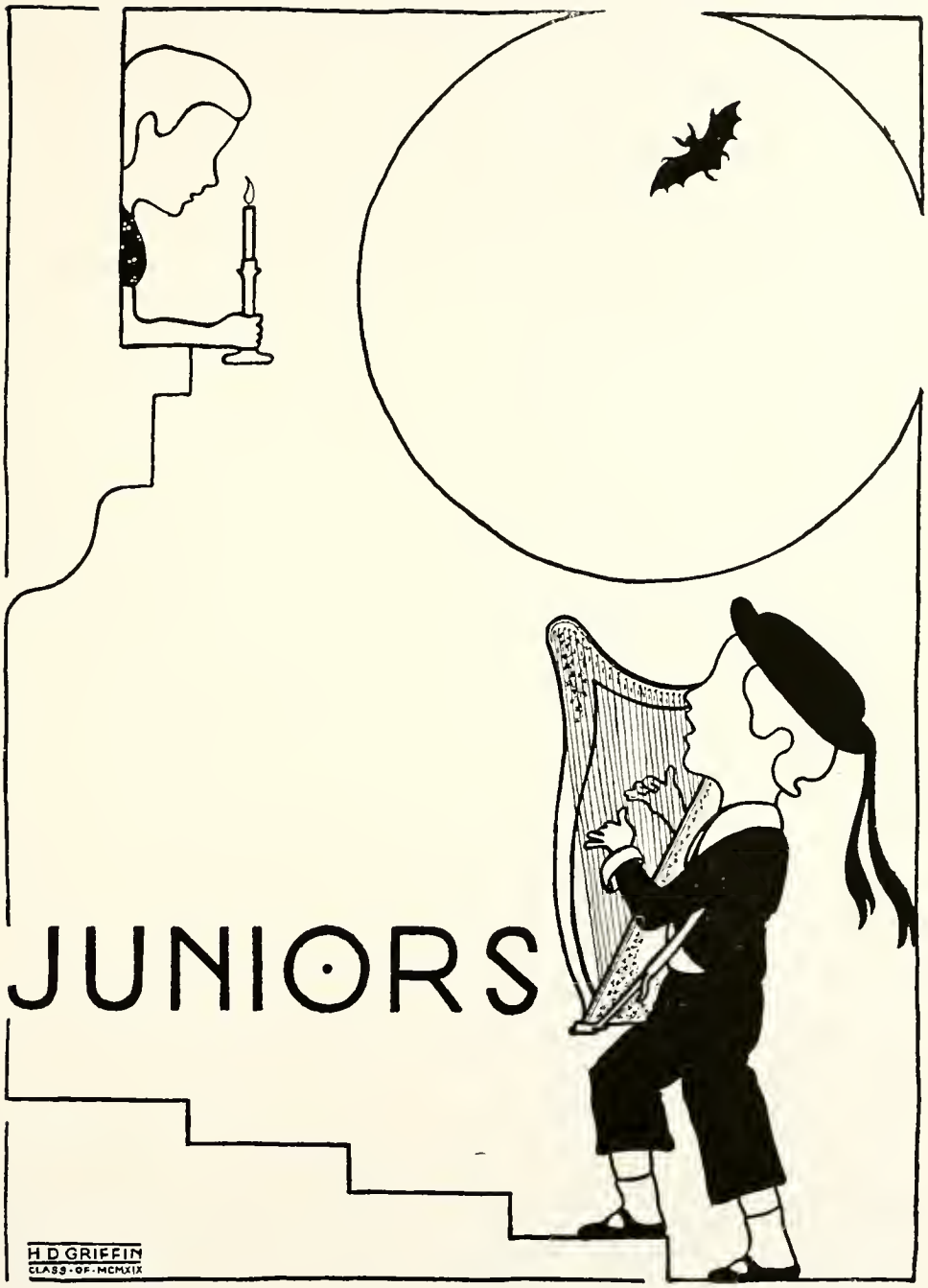
JUNIORS
H D GRIFFIN
CLASS · OF · MCMXIX

The Junior Class

Officers

President.....Dean E. Walker

Vice President.....Lewis E. Perry

Secretary.....Gladys Hays

Treasurer.....James Hurst

Historian.....E. L. Bemis

Colors: Gold and Black. Flower: Yellow Rose

Motto: Work for the Night is Coming

Class Advisor: Mrs. A. R. Bourne

JUNIOR CLASS POEM

(Tune: Unknown)

Behold, we end another year,
A final milestone reaches near—
What has it brot each classmate here?
To some a courage without fear;
For others, hopes and mem'ries dear.

O that the last milestone may hold
A fulfillment of aims untold;
A realization of hopes so bold;
A start in life that will unfold
Services to mankind, manifold.

H. E. MARTIN

This face is not a new one to us by any means. Harry has been in "Old Bethany" long enough to get accustomed to things. He has many accomplished arts, the most prominent being the great art of being able to "picture" people as they really are. Also, we have come to enjoy the various scenes of Bethany's surroundings which he has taken.

LOUISE MULLEN

Louise is a very quiet, inoffensive girl, who has learned the art of walking the corridor with a Classman that is higher than she. We would not judge from her voice or actions that she was very dominent a character, and yet we all notice that her partner seems to go wherever she goes—which is a good point to prove that women do get their way. Louise is a good student, and we are proud of her.

LEWIS PERRY

Speaking of the really noted ones, this one takes the prize. He is not only one of the best members of our class, but he has made a name for himself as an athlete. Lewis has been with us for some time, and by the looks of things we thot he was going to finish his education without a course in Bizology. When the S. A. T. C. was organized in Bethany, Lewis was one of the first to be commissioned as an officer. I'm sure we were all proud of his as he commanded that great army of men in uniform. It was then that he took the eye of the fairer sex. But he seemed not to notice any of them but a fair one by the name of Ash.

MRS. P. H. CANARY

From the Blue Grass State last year came Mrs. Canary to join the Orange and Blacks. A modest, unassuming soul is she, a woman who recognizes her place and fills it. A student of no mean ability—an ideal minister's wife. Certainly her husband has been fortunate in his selection of a life partner, for we feel sure that she will be an invaluable aid to him in achieving success and fame.

JOHN LOUGHHEAD

Here's one of our Agricultural Juniors. He has a kindy feeling toward all dumb brutes now that he knows how to manage them. Professor Hover always trusts John to get done what is to be done. We hardly ever see John standing around still. He's always on the go.

BEATRICE PERRY

Beatrice needs no introduction for all know her. Wherever you see her she is the same bright, cheery dispenser of good nature. We are always sure of a smile whether we meet her on the corridor, lit, or book store. And another thing, when she directs festivities we are sure of good 'eats'. She is very proficient in Domestic Science, probably from some ulterior purpose as yet unrevealed. Who is he?

MARGARET CARTWRIGHT

Stop—look—listen, while we introduce Margaret Cartwright—one of the most loyal members of the class of 1920. Margaret, also, is one of Bethany's successful Bizzites. She has been deprived of the privilege of bizzing this year for her George is across the sea, but we are sure that she will make up for lost time when he returns, which we all hope will be in the not far distant future.

JAMES G. HURST

Jim, better known as Dad, hails from sunny California. He arrived in the year of our Lord, nineteen hundred and seventeen via Transylvania. Jim is a preacher by profession, and you might think he was married from the standpoint of age and his head. Nevertheless we were glad to welcome him to our midst last year; he certainly has made good. He is a good student and admired by all. Also Jim is an athlete of no mean ability, making the Basketball "Varsity" this year.

EDNA MARSHALL

Good Nature is a Fortune to one's self
And a blessing to one's friends.

E. L. BEMIS

"Pete," as we know him hails from western Pennsylvania so near to Bethany that it cannot but be a good country. Pete thinks that if his opinions are worth anything—you will ask him for them—he never forces them on you. There is one form of activity at Bethany which does not grant a letter—that is Bizz. If it did Pete would have many—in this he is a real star. Not only in this does Pete shine. Ask the Profs. He's a student, too. He is admired by the girls, boys and faculty alike.

GLADYS HAYS

This loyal lass of Z.T.A. from fair Ohio hails,
And in her college classwork she never, never fails.
In Bethany dear Gladys plays an Economic roll,
To keep her home fires burning she never dreams of coal—
She thinks it is too dusty—she liketh to be neat,
And so for Economic's sake—she always uses "Pete".

JESSIE L. BAUGH

Behold one of our earnest preachers, who upholds the clergical end of the Junior Class so that it will be the most balanced class in school. Jessie is blessed with a partner, which gives him an advantage over the rest of us. He is an earnest worker and a hard digger at his books. We predict that he will make good in the world.

MARY KEENAN

K is for Keenan, the girl with the smile,
You'll find none so pleasant in many a mile;
Gentle and neat, clever, talented, fair,
She's a sweet, pretty girl with never a care;
Happy, studious, gay, this teacher wise—
Getting success in all that she tries.

DEAN E. WALKER

After wandering around thru the State of Ohio for some years Dean decided to come to Bethany. He is not much for "Biz" but a happy smile spreads over his beautiful map as he draws a letter from "Somewhere in Ohio" from his mail-box. Then he may be heard to whistle the 'Girl I Left Behind.' Dean is a diligent student, hard worker, and a good fellow, even tho he is a minister's son. We feel that his oratorical powers will bring him much renoun in the future.

ALICE M. DRAKE

Have you seen Alice Drake? A little girl with an arm full of books—that is she. As a good student, a talented drawer, and ever ready to give a helping hand or a word of cheer, she has proven herself invaluable in all college activities.

A short, attractive little Miss
Who, when playing tennis, is in her bliss.
With a special partner she likes to play,
For 'tis he who drives all cares away.

RUPERT PHILLIPS

The winds of good fortune brought Rupert from the Atlantic Christian College, North Carolina, and transformed him into a Bethany ministerial student and Rechabite. Like other great men in the Sunny South, he is noted for his smiles and oratorical ability. By his coming to Bethany he has made null and void the old belief that Southern sunshine produces laziness, for from the moment he alighted he has been among the "bizziest" of the "bizzy".

DORIS BROWN

From Virginia, the oldest and one of the grandest states, come our Doris. She is typically southern in grace and charm of manner as well as in genial disposition. But she is also persevering, whether it be in her studies, in athletics or her needlework We predict success for her as an educator because of her keen interest in her normal studies.

J. R. LUMPKIN

Three months of excitement "Lump" finds in Baltimore, then nine months of quietness in Bethany.

By two ways he gives vent to his superfluous gestures, one as our cheer leader, the other by his entertaining qualities on social evenings. We predict a career as a movie actor.

THE OGLEBAY GATES

THE PLOVER SINGIN' IN THE SKY

Respectfully dedicated to those rare kindred spirits who have heard the challenge of the lone coyote, and the laugh of the loon on the deep lakes—who have felt the lure of wind-torn mountain peaks and scorching wastes,—who have seen and answered the beckoning hands of shadowed crags, sunlit fields, and stretches of snarles forest land.

There's a somethin' makes me feel a boy again,
With my hair a-blowin' crazy in the breeze
And my feet a-knockin' water off the prarie grass
Or a-walkin' down among the scrubby trees.
There's a somethtin' sort of mirrors back the days gone by
When I hear a Plover singin' in the sky.

I used to wonder where the song was comin' from
A-driftin' way up somewhere in the blue,
And a-liltin' down to me a-standin' there
Where the cactus plants and cedar bushes grew.
And even now I'm standing with the cactus by
When I hear a Plover singin' in the sky.

It seems like I can feel the grass a-ticklin' still
Or my feet a-itchin' where I hit some prickleweed
And I can see the flowers paintin' up the fields,
And the milkweeds and the thistles bustin' into seed!
And I feel a sort of dampness stealin' in my eye
When I hear a Plover singin' in the sky.

I used to be a-lyin' in my bed
A-thinkin' of the day that was gone,
And a-plannin' what to do; when the east
Was just a-gettin' ready for the dawn.
And even now I wonder where it is I lie,
When I hear a Plover singin' in the sky.

And I'd get up, and look into the clouds
And strain, and wonder at the song
And then I'd hear the distant notes again
As they seemed to be a-driftin' slow along—
And I'd wonder what the bird was guided by
When I'd hear a Plover singin' in the sky.

But now I sort of quiver with a thrill,
And live again the boyhood that has passed,
And feel as then, the brimming child-like joy
And freedom of the plains;—until at last
My soul shall bid the plains a fond good bye
And join the Plover,—singin' in the sky.

Bethanian

NIGHT FALLS AT BETHANY

Sleep, sleep, Earth.
Night bids birds hush,
Nesting follows evening's blush,
Hush grief, leave mirth,
Sleep, sleep, Earth.

Rest, rest, Life.
Toil not, nor weep,
Deep'ning shadows bid you sleep,
Keep peace, cease strife,
Rest, rest, Life.

HAROLD D. GRIFFIN

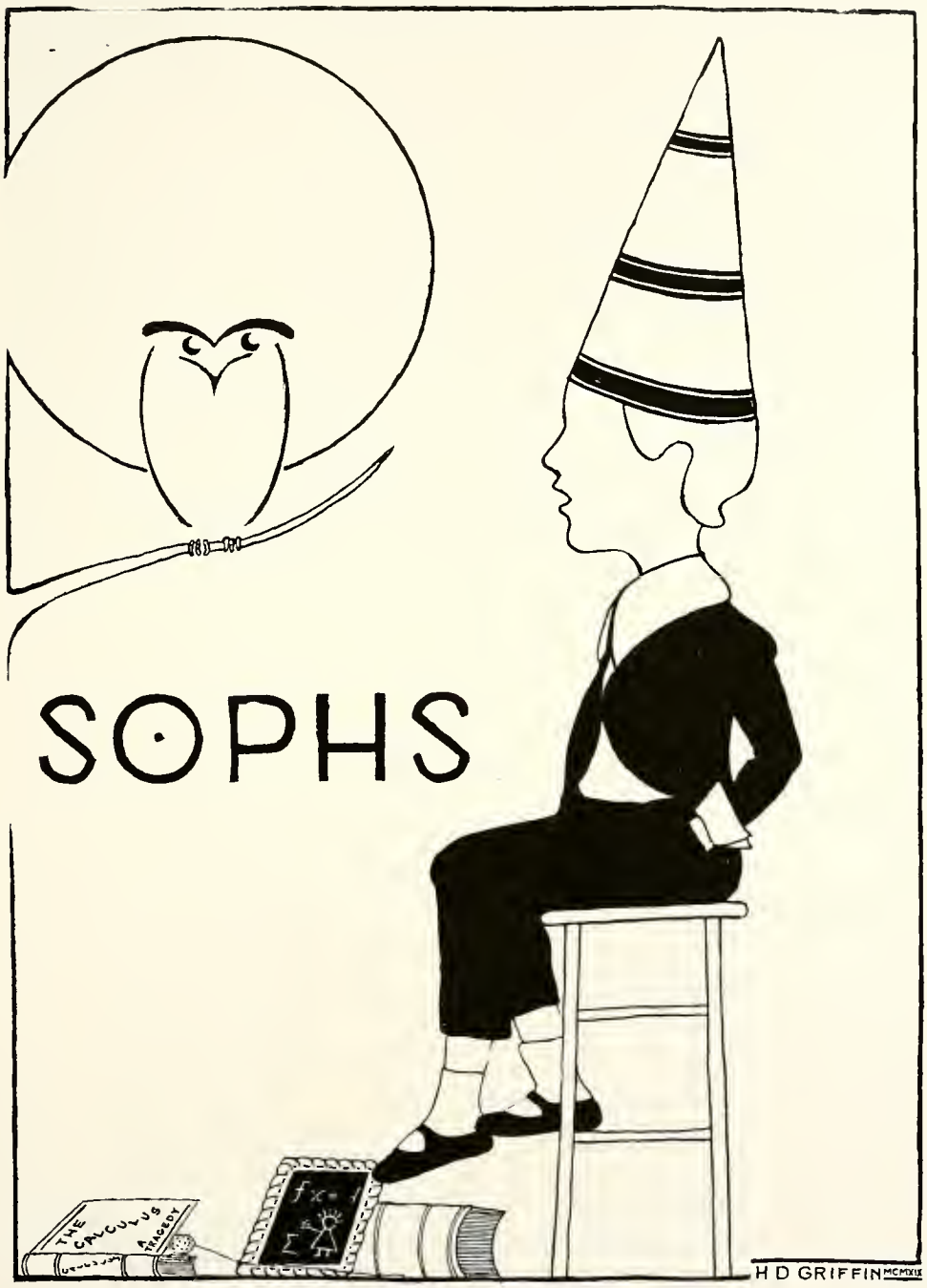
SOPHS
THE CALCULUS TRAGEDY
H D GRIFFIN MCMXIX

The Sophomore Class

Officers

President.....Milton A. Hanna

Vice President.....Walter B. Lacock

Secretary.....Faye Thompson

Treasurer.....Valoy Picking

Colors: Crimson and White. Flower: White Rose.

Motto: Never do today what you can put off till tomorrow.

Class Advisor: Prof. R. L. Records.

SOPHOMORE CLASS SONG

We sing of thee, O Bethany,
  And of the white and green;
Whate'er betide, thou'lt ever be
  Our hearts' beloved queen.
The mountains holding thee so still
  Within their warm embrace;
The halls that crown the college hill—
  Each mem'ry-waking place;—
The Buffalo, that laughs to go
  Past banks of sunlit green,
Or dance beneath the ice and snow—
  We love each tranquil scene.

And sing we, too, from hearts true-blue,
  Of thy best, noblest son;
The class that's strong and brave and true,
  The class of twenty-one.
Soon will have passed the two swift years
  We've yet to spend with thee,
And we must say, through tender tears:
  "Farewell, dear Bethany!"
And proudly we in years to be,
  May scale Fame's mountain-height
To plant where all the world may see,
  The crimson and the white.

CLASS ROLL

John Allen
Margaret Anderson
James Barnes
Clarence Beatty
Ester Lou Boyd
Donald L. Boyd
Donald Bromley
Ray Bross
Valeria Hoop Bucy
John D. Currence
John Day
Eliza Edwards
Mildred Frantz
Charles N. Gwinn
Mary Helphrey
Donald Hershberger
Marie Halloway
Walter Hopkins
John B. Israel
Frank Jones
Walter B. Lacock
Ruth Leslie
Walter Mountain
Edgar G. Moore
Margaret McCollam
Eva Neville
Valey Picking
Royal Robeson
Ethel Stockberger
Faye Thompson
Robert Tuck
Evelyn Ulrich
Margaret Watson
Virginia Young
Herbert Orwig

Sophomore Class History

LATE in September, 1917, the people of Bethany experienced their annual surprise in seeing poured forth from the worthy successor to the old Bethany stagecoach large numbers of young, innocent, helpless looking girls and boys.

Our quickly-effected organization, with Elbert Jordan for President, Milton Hanna Vice-President and Mary Williams and Faye Thompson Secretary and Treasurer, respectively, naturally meant little to most of us at first. We had to learn Bethany traditions somwhere; and our training, though we knew it not, was quickly to begin. Suffice it to say that many of us found our training to be on the fashion on which some younger children are brought up; i.e., we knew naught of our offense until the time of our chastisement; then we were informed. But our abilities were quickly made evident. The football team owed much to our six husky members: Pres. Jordan, Arda Bowser, Workman, Wolfe, Gwinn and Maddox. But our crowning athletic glory was in the baseball season, when six of our number reached the varsity, namely, Jordan, Robeson, Bromley, Hoover, Maddox, and Boyd. Nevertheless we would not glory too much in the achievements of these and other classmates: but let us rather hasten on to this second year of our history.

Through the spring and summer of 1918, the darkening warclouds hung over the colleges. In this struggle, and the work that was to follow, we were not without recruits to help fill the places of some who had left us. In the re-creating of college spirit through the medium of class spirit, intra-mural games were introduced, first in basket-ball, and later in an indoor track meet, in which the Juniors cooperated with the Sophs against the other two classes. It would be pleasant for the chronicler to be able to tell of an unbroken series of victories; but, while these were not forthcoming, we know that we did what we could. Second place fell to us in the basket-ball league, the Freshmen, through superior team-work, being the victors; and defeat was also our portion in the track meet. Our girls, too, lost two of the tightest basket-ball games to the Freshmen girls, though they put up a fight for both.

Many of our successes this year should be credited to the efficient leadership of President Milton Hanna, whom we elected without opposition at our organization. Thus two years have passed on our way to the goal of success through the lane of education. They have been years of mingled joys and trials, of triumphs and disasters, of hopes fulfilled and hopes disappointed; years, in a word, of meeting the ups and downs of college life; and of meeting them courageously. We have seen our duties as clearly as we could, and have performed them as well as we knew how; and we turn to the future, determined still to "carry on" with the same guiding principle.

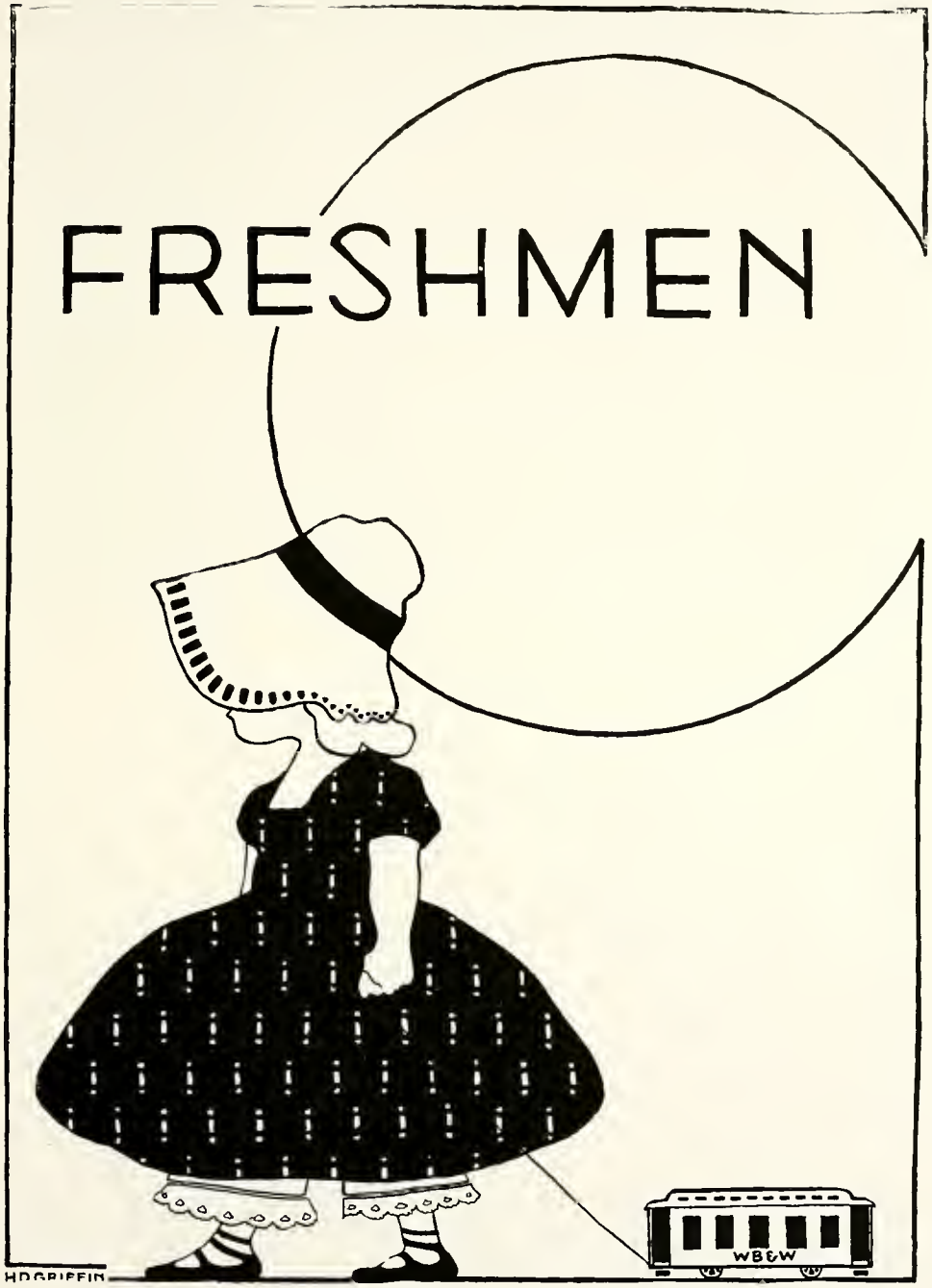
FRESHMEN
WB&W
HDGRIFFIN

The Freshman Class

Officers

President.....H. F. Randolph

Vice President.....A. L. Oldaker

Secretary.....Anna Carr Ligon

Treasurer.....Lottie Griffith

Historian.....Howard Canning

Colors: Pink and Gray. Flower: Pink Rose.

Motto: Look not to the Past, lest ye faint by the wayside.

Faculty Advisor: Prof. W. R. Walker.

THE FRESHMAN CHAMELEON

We have left behind our rattles, all our baby toys and trinkets,
We have plunged into the bookshelves—we have waded deep in learning—
We are of a color verdant—tinted here and there with bluish,
But our shades are changing slowly to the colors of a Sophomore.

When upon a midnight dreary, we were dormant like chrysalids,
We were changed from caterpillars into Lunas and Cecropias—
Into glowing gold Prometheas—into radiant spotted Io's—
For before us stands our Prexy, with our coveted diplomas.

CLASS ROLL

Velma Adkins
Harold E. Anderson
Rhema B. Anderson
Lillian Ash
Elizabeth Baker
Maud Balsinger
Robert F. Bamber
Ethel Barcus
W. W. Beadling
Bernigno Berdiales
Brace B. Boone
Ethel Burdette
John N. Caldwell
Grace Campbell
Howard Canning
Russel Cox
James W. Day
Miriam Darbyshire
Alice DeCamp
Frank Donaldson
Katherine Dorsey
W. R. Ellis
Evelyn Forbes
Emma Cox
C. C. Goettling
Lottie Griffith
Helen Hagedorn
Madeline Hartz
Victor Hasselquist
Hilda Henry
Alfred H. Hyatt
Gayle C. James
W. M. Johnson
Frankie Keech
Howard M. Knight
Roy Knight
Gerald Ledger
Frank Leeming
Anna Carr Ligon
Sheridan L. Loyd
Raymond P. Luce
E. Russel Lutz
Lawton W. Marsh
Reuben Marshall
George D. Massey
Corinne Mackey
Geneva Molden
Anna R. Moore
John S. Mullen
Olive Murphy
Loran M. Myers
Manuel Navarro
A. L. Oldaker
H. H. Pease
Harry F. Randolph
Joseph Reeves
Ernest Reinhold
D. D. Remington
Mary L. Richardson
De Forest Rousch
Clara H. Schneider
E. C. Swinger
Gladys Smith
Harold Stauffer
Audrey Springer
G. E. Strobel
C. C. Thompson
Lura Mae Thompson
Robert S. Tuck
Opal Vaughn
Ruth Walker
Vera Walker
C. C. Watson
Victor Weaver
Dema Wheaton
Albert Williams
Beatrice Whitacre

Freshmen Class History

WHEN the doors of Bethany College were again open to students in the fall of 1918 there entered the greatest body of students the college has ever enrolled. Conspicuous among these were the Freshmen. Fully one hundred and fifty strong, they entered into the college activities, but due to the S. A. T. C. there was no freshmen organization. But upon the disbandonment of the S. A. T. C. the number was cut down and when the second term opened, they numbered eighty. An organization was formed with Harry F. Randolph as President, Arch Oldacre, Vice-President, Faye Thompson, Secretary, and Howard Canning, Class Historian. The class as a whole were active in college affairs. They were represented on the football, basketball and baseball teams, the band, and numerous other student activities. To make a prediction as to the future of the class would be superfluous, but we can at least say we have done our bit.

H. C.

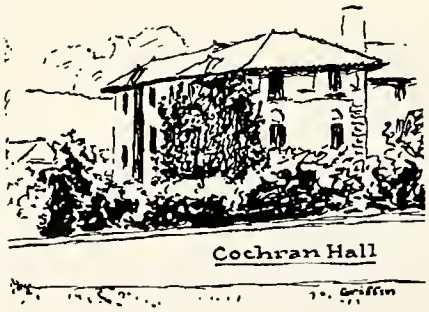

Departments

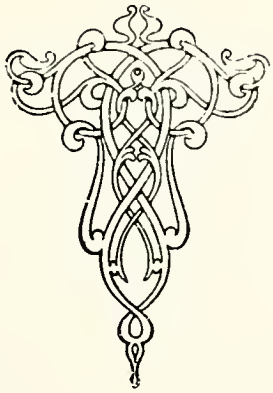

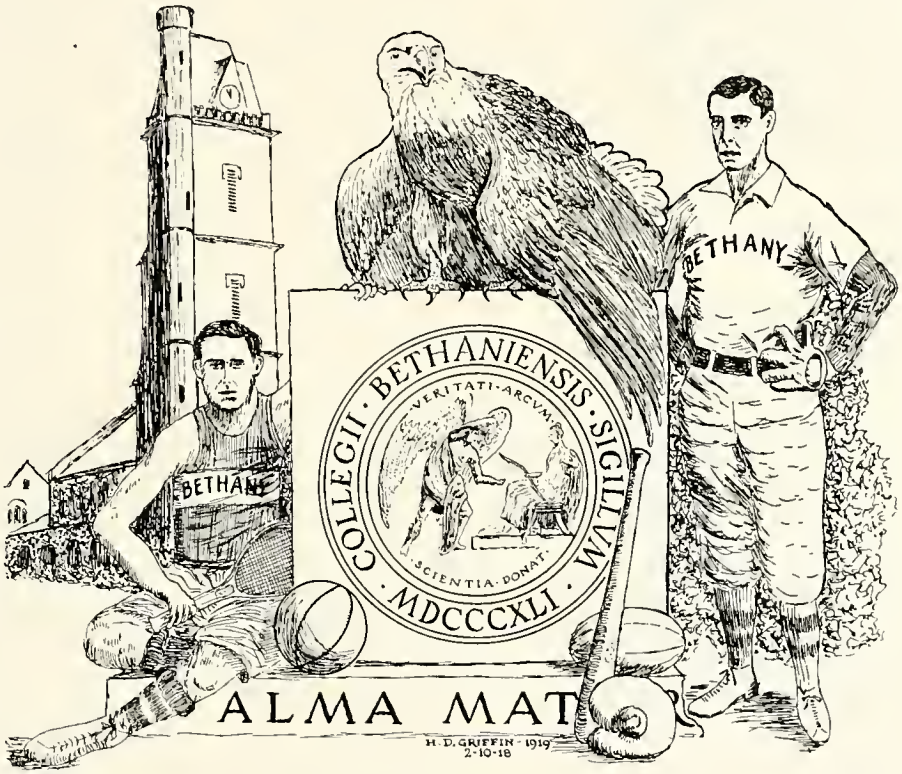
BETHANY
BETHANY
COLLEGII · BETHANIENSIS · SIGILLVM
VERITATI · ARCVMQ
SCIENTIA · DONAT
· MDCCCXLI ·
ALMA MAT
H. D. GRIFFIN · 1919
2-10-18

ATHLETICS

ROY W. HONSBERGER
Coach

Here is the one to whom we are looking for our successful teams. Coach Honsberger is a graduate of Franklin and Marshall College, where he holds quite a record as an athlete. He is an efficient leader and is interested in Bethany's success, as every successful coach must be.

WILBUR H. CRAMBLET

Last fall when Bethany was without a football coach, "Doc" cheerfully undertook the job and in spite of the difficulties he had to contend with he put forth the effort, and had it not been for the state influenza ban on all colleges, we know he would have come through with the "goods". Doc's interest in Athletics is commendable.

WILLIAM T. LATTO
Captain Elect

With Latto as pilot, Bethany will expect a great deal of her football team this coming fall. Latto is a splendid athlete and has played three years on the varsity. He is also very enthusiastic about the sport and will not be satisfied unless every man does his best. In short he is all a team could desire in a captain.

Bethany Athletics

WE left school in the spring of 1918, with great expectations in our hearts for the immediate future of Bethany athletics. The Irvin gymnasium was nearing completion, Coach Chambers had just piloted us through two of the most successful athletic seasons we had ever had and prospects were bright for the future of Bethany athletics.

When we returned in the fall, however, we found that work on the gymnasium had been delayed and it was still uncompleted. Coach Chambers had gone to Cincinnati University, many of our men had gone into the service and the army had invaded the school.

However, we resolved to make the best of what we had. No coach was to be found and Dr. Wilbur Cramblet took charge of the team. The army was our first interference and practice hours were few. We had the material and in spite of lack of practice soon had a team. Our next difficulty was in the form of the state influenza ban which forced us to cancel the greater part of our schedule. Two games were played during the season. We defeated the Henry A. C. of Wheeling 13-0 and were defeated by Muskingum 3-0. A few days after this game, six of the Varsity were sent to Officers' Training Schools and this ended the football activities for the year.

The second term begun with the majority of the old students back in school, and about the middle of January the gym was completed, and R. W. Honsberger had been acquired for our coach.

Basketball practice began and a short schedule was arranged. This was the first basketball team Bethany has had in four years, and altho we lost the majority of the games, yet we feel very much encouraged. The majority of the team are underclassmen and Bethany's outlook in basketball is bright.

As we write this article we are looking toward our baseball season. Sixteen games have been scheduled and the material looks good for a winning team. With five of last year's letter men as a nucleus we feel that this year's season should be eminently successful. Coach Honsberger is working the men every day and a good team is rapidly developing.

In all we cannot say that it has been a very good year for Bethany athletics, but we feel that the greatest possible effort has been put forth by faculty and students to make it so in spite of difficulties.

BASKETBALL

Ho, lads; stand firm!
Beef and brawn are facing wit,
  Strength and skill oppose;
What care we? Our brain and grit
  Conquers strength of foes.
Down the court our warriors speed—
  Pressing foemen hard;
Courage is their noble steed,
  Skill and wit their guard.

Ho, lads; press firm!
Pass and pass around them all—
  Sweep them from their feet;
Down the court and 'cross the hall;—
  Ah, victory is sweet!
Now defend the line again—
  Teamwork,—now, once more
Pass the ball; the basket, men!
  Again, again we score!

H. D. GRIFFIN.

Basketball

Coach

ROY W. HONSBERGER

Acting Captain

MILTON A. HANNA

Line-up

Hanna (Capt.)	Forward
Hurst	Forward
Randolph	Center
Perry	Guard
Marsh	Guard

Substitutes

Massey	Forward
Johnson	Guard
Thomas	Guard

Record

Bethany	17	Wellsburg Y.M.C.A.	32
Bethany	21	W. Va. Wesleyan	68
Bethany	16	Waynesburg	28
Bethany	47	Salem	17
Bethany	20	Fairmont Y.M.C.A.	39
Bethany	19	Wellsburg Y.M.C.A.	19

Captain Elect

HARRY F. RANDOLPH

Davis and Elkins did not show up on the appointed date and our inability to reach Waynesburg in time to play make two scheduled games which we never played. In spite of our numerous defeats, however, we feel that is was a successful season.

BASEBALL LINE-UP

Catcher ..... Johnston

Pitchers ..... Randolph, Ham

Short Stops ..... Ferry, Tharp

First Base ..... McConnell

Second Base ..... Boone, Lacock

Third Base ..... Thomas, Bromley

Outfield ..... Mountain, Caldwell, Randolph

Manager ..... Moore

Assistant Manager ..... Currence

Baseball

AS we go to press it is rather risky to make any predictions about the baseball team. Coach Roy W. Honsberger has his men rapidly rounding into shape. Only three varsity men returned this year and the problem which he faces is an unusual one. The schedule is an attractive one, thanks to our friend "Doc" who is always on the job.

The Schedule:

April 19—Wheeling All Stars at home.

April 24—West Va. Wesleyan at Buckhannon.

April 25—West Va. University at Morgantown.

April 26—West Va. University at Morgantown.

May 3—Carnegie Tech at home.

May 5—West Va. Wesleyan at home.

May 12—Kiski at Saltsburg, Pa.

May 13—Indiana Normal at Indiana.

May 14—St. Vincent at Beatty, Pa.

May 15—Duquesne at Pittsburgh, Pa.

May 16—Westminster at New Wilmington, Pa

May 17—Carnegie Tech at Pittsburgh, Pa.

May 24—Duquesne at home.

May 31—Muskingum at New Concord, Ohio.

June 10—Pittsburgh Collegians at home.

June 11—Pittsburgh Collegians at home.

June 12—Alumni at home.

The Future

WITH the school again on a normal basis, we feel that we can at least look forward without fear of our plans being destroyed. An attractive football schedule has been arranged and with four of this year's teams to begin with we feel that we should not be downhearted. No captain has been elected and it is presumed that Latto will be the logical man for the place. Following is the schedule:

Oct. 4—Grove City College at home.

Oct. 11—Carnegie Tech at Pittsburgh.

Oct. 18—Detroit University at Detroit.

Oct. 25—Open.

Nov. 1—Marietta at Marietta, Ohio.

Nov. 8—Open.

Nov. 15—W. & J. at Wheeling.

Nov. 22—Geneva College at home.

Thanksgiving—

Harry F. Randolph, '22, has been elected captain of the basketball team for the coming year, and we feel utmost confidence in this young giant to lead the team to victory. He is an ardent basketball enthusiast, an excellent player and good leader.

THE SPIRIT OF BETHANY

(Ever the Gentleman)

You men are going on the field
  To win your college fame,
You go as did the knights of yore—
  To glorify her name;
    Some things go wrong, a decision's bad,
      A poor play, and—ah, then
    Is when to show our spirit, boys,
      And be the gentlemen.

The game is o'er, our team has won,
  The diamond rings with cheers;
The banners wave around our men,
  And gone our doubts and fears;
    Remember, men, the other lads,
      Give them a cheer,—for then
    Is when to show our spirit, boys,
      And be the gentlemen.

But comes a time when fortune's face
  Seems turned away from you,
You say some one has lost the game;
  Well, what if that be true?
    For is he not your team-mate, lads?
      Be loyal, for—ah, then
    Is when to show our spirit, boys,
      And be the gentlemen.

HAROLD D. GRIFFIN.

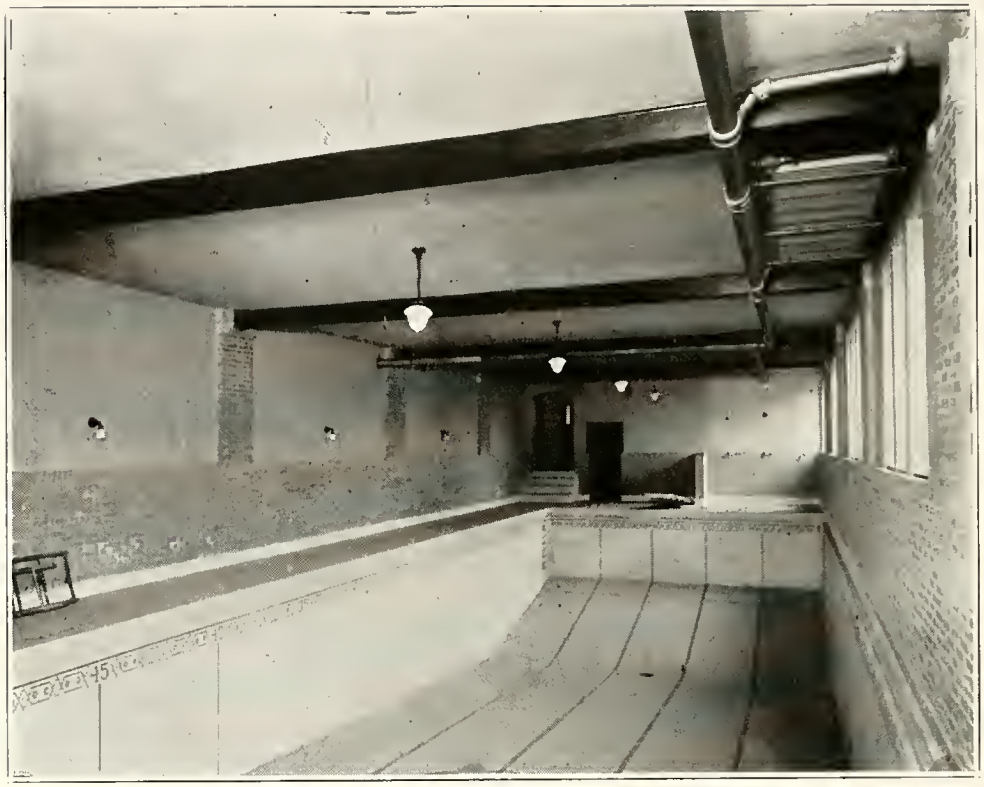

THE SWIMMING POOL

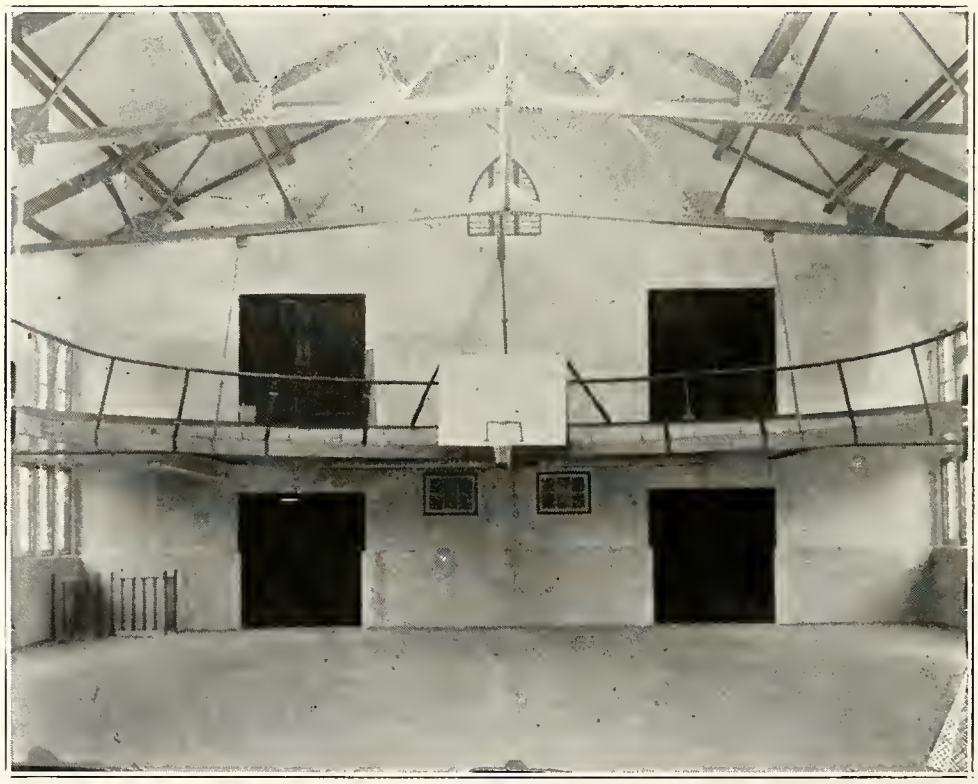

THE FLOOR
INTERIOR OF IRVIN GYMNASIUM

IN MEMORIAM TO MISS CAMMIE PENDLETON

Miss Alexandria Campbellina Pendleton, the oldest professor emeritus of Bethany College and the one who holds the record for years of continuous service for the college, died at her home in Bethany January 14, 1919.

Death came after an illness extending over a number of years, and though expected, was a blow to her host of warm friends.

Miss Pendleton's life was one of beauty and usefulness, and every one of the great Bethany family feels that they have lost a friend.

Miss Pendleton was born September 2, 1841, in Bethany, and grew up with the college, her father being associated with the Campbells from the very first.

IN MEMORIAM OF MOTHER RICHARDSON

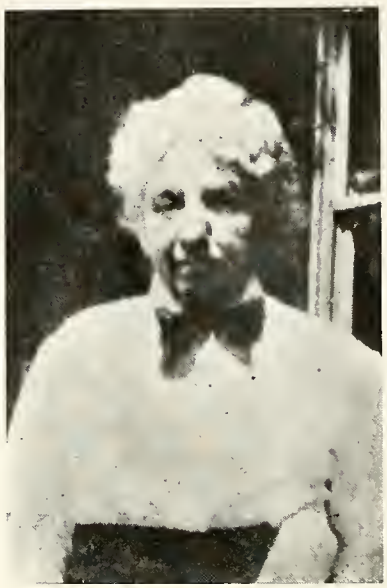

It was a severe blow to the students and citizens of Bethany when we knew that Mother Richardson had left us forever. She was a woman of ability and was active in the religious circles of the town and college. She was identified with the State Mission Work and was a prominent C.W.B.M. member. But pre-eminently must we remember her as "Mother" Richardson—the title which has so fittingly grown upon her on account of her sweet kindly attitude toward everyone. It seemed as tho she was a more saintly soul the longer she lived and she has left us with a tender feeling in the hearts of all she has befriended. Chiefly has she helped the boys of the now prosperous Rechabite Club. She is held almost as a Godmother to them, and it was thru her help that they are an active, live organization, as they are to-day. Truly here was a great soul, who lived her unpretentious life right here in our midst.

IN MEMORIAM TO HON. GEORGE T. OLIVER

Hon. George T. Oliver, '68, United States Senator from Pennsylvania, died at his home in Pittsburgh on January 22, 1919. After graduating from the public school of Allegheny, he attended Pleasant Hill Seminary, and from there he came to Bethany where he graduated in the class of '68. Mr. Oliver was for many years a trustee of the college, and gave much financial assistance to revive the college from what at one time seemed certain death. He was intensely interested in the welfare of the college and his kindly interest will long be remembered by the students of Bethany College, and it is with high appreciation for the service that he has rendered us, that the Junior and Senior classes respectfully dedicate this page to the memory of our friend and benefactor, Hon. George T. Oliver.

In Memoriam

To you, noble sons of Bethany who have fallen in the cause of the World's Democracy, we dedicate this page. It is with sorrow that we are not to see you more, or feel the touch of your lives molded by the influence of your ennobling sacrifice; but it is with joy that we remember you as among Bethany's truly great men.

Bethanian

Honor Roll of Men In The Service

DAVID ANDERSON
DONALD ALLEN
JOHN BECHTEL
ALEXANDER BETTERLY
WALTER BLAIR
AUSTIN BESANCON
VINSON BIXLER
HOWARD BLANNING
F. L. BOWSER
FRANK BOWSER
GEORGE BRADFORD
ROBERT BROOKS
R. L. BUCHANAN
TODD BULLARD

STANTON CRAWFORD
E. V. CONDRON
PRIMO CALAFERRO
W. W. CANAGA
R. D. CARFER
FORREST CARMAN
BYRON CHAPMAN
JAMES CHAPMAN
ELWOOD CHARNOCK
IRVIN H. CHARNOCK
JOHN COLVIG
R. T. CONN
WALTER COPE
JOHN M. COOPER
W. F. CORWIN
HUGH CORY
JOHN CRAWFORD

VAUGHN DABNEY
ROSSO DAYTON
ROBERT DAVIES
JOHN DEMKO
W. C. DEPP
FINIS DUNN

C. V. ELDER
OSCAR ELLIS
L. C. ENNIX
HAROLD ELSON

WILLIAM FISHER
ERRETT FEENEY
JOHN FOLEY
K. P. FRY
HUGH FUNK

MAX GRABLE
ROBERT GIBSON
JOHN LINDSEY
W. B. GIST
WILLIAM GIVENS
JOHN GOODWIN
RAY GOODYEAR

W. M. GORDON
FRED GORDON
EDWIN GORDON

J. P. HUGHES
G. A. HANKINS
HERVERT HARPER
H. F. HARKER
E. E. HARMON
HAROLD HEAKIN
FRED HELFER
JOE HENRY
R. J. HURT
JAMES R. HURT
WILLIAM HOOD
W. P. HOOVER
BYRON HOUGH

E. P. JONES

ELZA KILER
CLYDE KRAFT
J. R. KINNEY
D. C. KREADY

FRANK LAPPIN
PAUL LAPPIN
VERNON LEVEL
GORDON LEWIS
R. N. LOOMIS
STEVE LLOYD
J. R. LUMPKIN
KARL B. LUTZ

HERMAN LEE MAHAN
ALMON MANN
HAROLD MARSHALL
LAWRENCE MAYERS
HERBERT MILLER
JACK McCLAIN
BYRON McCRACKEN
NORMAN McDIARMID
J. C. McMILLIN
PAUL N. MILEY
E. P. MITCHELL
JACQUE MORRIS
LLOYD MOORE
ARTHUR MORNES
L. A. MORRELL
NELSON MYERS

PAUL NELSON
S. H. NEISWANDER

GEORGE OWENS

A. R. PALMER
JOHN PATTERSON

MAYNARD PATTON
JAMES PEARSON
R. H. PETERS
SIDNEY PORTER
G. A. POSTON
G. W. PULTZ

C. T. RAMSEY
RUEL RANEY
ELMER RAWDON
RUDOLPH RENNER
RAYMOND REID
WALTER RHODES
O. A. ROSTEFER
R. H. ROSENBERG
W. O. RIDER
PAUL REEVES

GEORGE D. SCHMIDT
ARVID SELLEN
H. O. SHAFFER
W. A. SHEPHERD
WM. SHUTTLEWORTH
EMORY SMITH
HAROLD SMITH
FLOYD SMITH
RUDOLPH STEINER
JIM SCOTT
RALPH STEIMER
DONALD STEWART
PAUL B. SUTTON
J. S. SWEENEY
RICHARD SLATER

S. M. TAYLOR
E. V. TEAGARDEN
AUSTIN TEISHER
CLIFTON TEISHER
ENCELL TENER
J. K. TENER
PERCY HOMAS
CLYDE THOMPSON
W. W. TILOCK
THOMAS TWAY

ARTHUR WAKE
A. L. WEBB
H. H. WEBSTER
FRED WETZEL
CREED WHITE
WILLIAM WILKIN
JOSEPH WILLIAMS
JEAN WOOD
HERBERT WYNN
STRAUSS WOOD

GLADSTONE YEUELL

OLD BETHANY

Words by E. J. Doley — Parts adapted by Prof. J. Moos

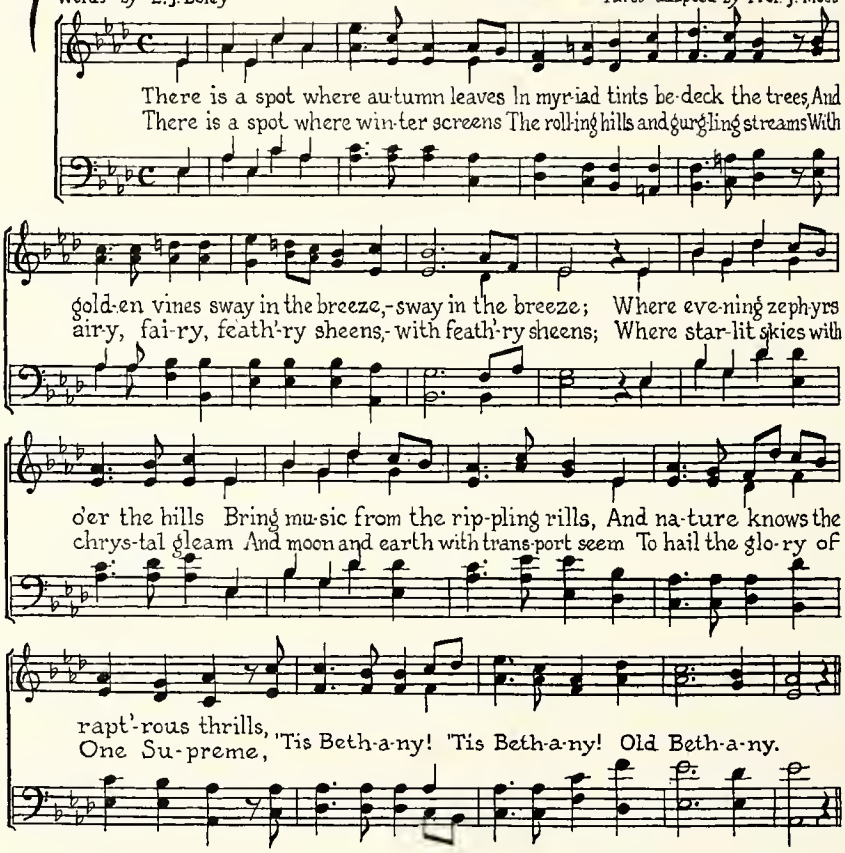

There is a spot where spring delays
To take her course to other ways,
And tree and shrub respond her praise,
-respond her praise;
Where dawny sward and violet blue,
And columbines of varied hue
In rev'rence court the evening dew,
'Tis Bethany! 'Tis Bethany!
Old Bethany.

There is a spot where summer days
Are warm and light with golden rays,
And vale and hill are all ablaze,
-are all ablaze;
Where cozy nooks and lovely fens,
When limped falls and ferny glens,
Are better far than priceless gems,
'Tis Bethany! 'Tis Bethany!
Old Bethany.

H D. Griffin, 1919.

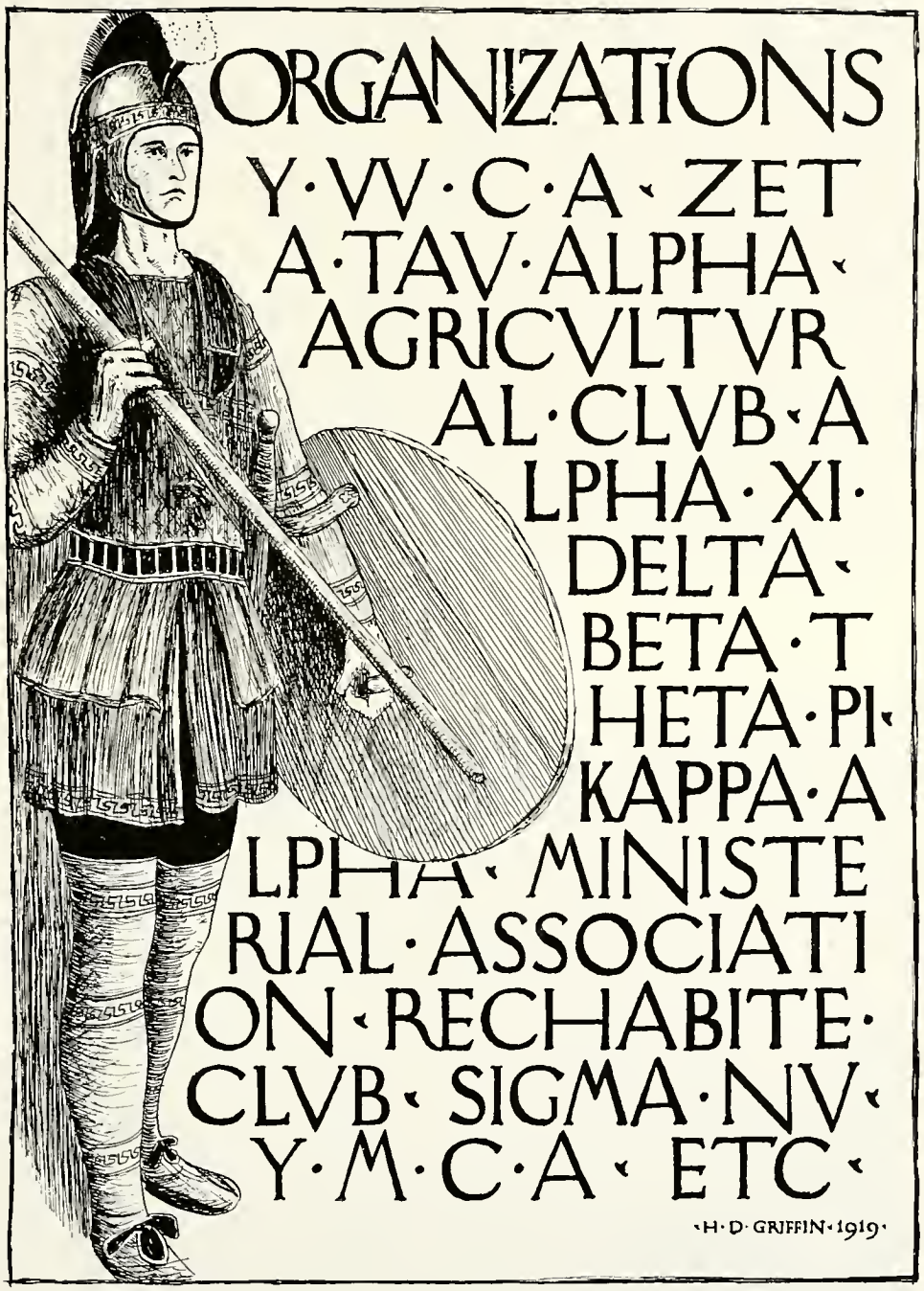
ORGANIZATIONS
Y·W·C·A· ZET
A·TAV·ALPHA·
AGRICVLTVR
AL·CLVB·A
LPHA·XI·
DELTA·
BETA·T
HETA·PI·
KAPPA·A
LPHA· MINISTE
RIAL·ASSOCIATI
ON·RECHABITE·
CLVB· SIGMA·NV·
Y·M·C·A· ETC·
·H·D·GRIFFIN·1919·

NEOTROPHIAN LITERARY SOCIETY

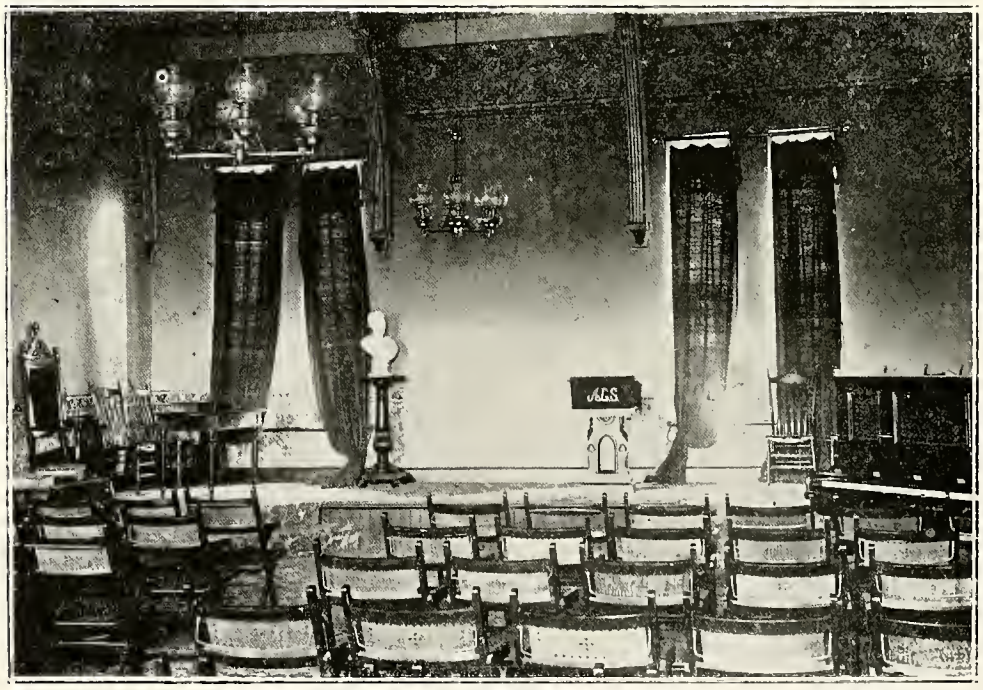

NEOTROPHIAN HALL

Bethanian

Neotrophian Literary Society

NEOTROPHIA is the oldest Literary Society of the college and her past is a glorious one. Among her former members are many who now fill important positions in the government, or are otherwise in the public eye. Until last year Neotrophia did not admit girls as members, but a change was thot advisable, in the light of modern tendencies, so girls are now active members. Neotrophia hibernated for a brief period not long ago, during which time the temporarily-formed Karterian Literary took her cherished place. Many went so far as to say that Neotrophia was dead, but it is obvious that she is not. Their hall is in a process of reconstruction, so that it will be ready for a year of good steady use next fall.

Founded 1842.

Colors: Crimson and Gold. Flower: American Beauty.

Motto: "Quærimus Verum."

Officers

President.....Don L. Boyd
Vice President.....H. D. Pease
Secretary.....Alice M. Drake
Treasurer.....Lewis E. Perry
Critic.....Geo. M. Sutton

Roll of Members

Rhema Anderson
Maude Balsinger
Kathryn Beggs
Don L. Boyd
John D. Currence
Edwin V. Condron
W. J. Cotton
Alice M. Drake
Lottie M. Griffith
Don Herschberger
Madeline Hartz
Victor Hasselquist
Gladys Hays
Walter Lacock
E. Russell Lutz
Lawton W. Marsh
M. Stanley Miller
Raymond R. Miller
Margaret McCollam
Adelaide McCollam
Eva Nevilie
Arch Oldaker
Horatio T. Pease
Beatrice Perry
Lewis Perry
John Scott
Joseph W. Sellers
Geo. Sutton
Faye Thompson
Dean F. Walker
Ruth Walker
Victor Weaver

Adelphian Literary Society

ROLL

Mr. A. P. Benjamin
Mrs. A. P. Benjamin
Mr. Clifford Bucy
Mrs. Clifford Bucy
Mr. W. R. Ellis
Mrs. W. R. Ellis
Miss Nell Miller
Harry Martin
John Kasvikis
Miss Ellen Haas
Miss Marie Holloway
Clarence Beatty
Harold Beatty
P. H. Canary
Miss Reth Leslie
C. C. Thompson
Miss Lorena Stanley
Miss Mary Helphrey
Robert Tuck
E. C. Schwinger
Miss Eliza Edwards
MissVesta Thompson
Miss Maude Bragg
Miss Naomi McDonald
Mr. Jessie Baugh
Mrs. Jessie Baugh
E. D. Portor
Miss Katherine Dorsey
Miss Emma Fox
James Barnes
Frank Leeming
Miss Virginia Young
R. R. Phillips
Miss Dema Wheaton
Miss Cora Williams
Miss Frankie Keech
Miss Hilda Henry
Miss Opal Vaughn
Miss Lura Thompson
Miss Edna Marshall
Raymond Luce
Mr. Joel Hardigree
Mrs. Joel Hardigree
Robert Frey
F. L. Wallace
Reuben Marshall
Miss Ethel Burdette
Miss Grace Campbell
Miss Nellie Farren
Miss Clara Schneider
Miss Beatrice Whitacre
Miss Evelyn Forbes
John Allen
Miss Anna Russel Moore
Mr. Baber
Mr. Bouccieri
Miss Lillian Ash
Miss Knipp
Miss Stafford
Miss Lula Cooper
Herbert Orwig
Frank Donaldson
Joe Reeves
Miss Starbuck
Roy Knight
Darst Remington
Miss Helen Day
Mr. Danks
Miss Louise Mullen
William Johnson
Walter S. Mountain

Colors: Purple, Gold and White.

Motto: Noli neglegere gratiam quae in te est.

Adelphian Literary Song

Words by C. V. Dunn. Tune: Red White and Blue.

With voices of joy and gladness,
  We sing our Adelphian song;
With hearts full of honest endeavor,
  With hearts that are true, brave and strong
May the ties that unite us ne'er sever,
  But we to each other prove true,
With the banner of truth spread above us,
  And borne by Adelphian blue.

CHORUS

When borne by Adelphian blue,
  When borne by Adelphian blue,
With the banner of truth spread before us,
  And borne by Adelphian blue.

While the days and the years are swift passing,
  We are fighting the battle of life;
We'll always be true and brave soldiers,
  And enter the thick of the strife.
Oh, we trust in Omnipotent Power,
  He is guiding us all the day through,
And we know that the victory is ours,
  Hurrah for Adelphians true.

CHORUS

Hurrah for Adelphians true, etc.

Adelphian, Adelphian, forever,
  Fraternal society's hymn,
May the wreaths it has won never wither,
  Nor the star of its glory grow dim.
With lives that are burnished and golden,
  Though we bid one another adieu,
We'll ever be true to our colors,
  And shout for Adelphians true.

CHORUS

And shout for Adelphians true, etc.

Y. W. C. A. OFFICERS

Kathryn Mansell.....President
Adelaide McCollam.....Vice President
Margaret McCollam.....Secretary
Nella M. Miller.....Treasurer

Cabinet Chairmen

Mrs. Bucy..... Missionary
Gladys Hays.....Religious Meetings
Margaret Watson.....Conference
Valoy Picking..... Social
Marie Holloway.....Social Service
Ruth Leslie .....Membership
Eva Neville.....Bible Study
Alice Drake.....Association News

Bethanian

Young Women's Christian Association

ROLL OF MEMBERS

Keech, Frankie
Keenan, Mary
Anderson, Rhema
Acker, Miss
Ash, Lillian
Bucy, Mrs. Cliff
Burdett, Ethel
Balsinger, Maude
Baker, Elizabeth
Boyd, Esther Lou
Bennett, Nola
Bilbo, Queenie M.
Britan, Eleanor
Bragg, Maude
Brown, Doris
Beggs, Kathryn
Campbell, Grace
DeNoon, Natalie
Dorsey, Katherine
Day, Helen
Drake, Alice
DaCamp, Alice
Edwards, Eliza
Fox, Emma
Forbes, Evelyn
Griffith, Lottie
Henry, Hilda
Hartz, Madeline
Hays, Gladys
Helphrey, Mary
Haas, Ellen
Halloway, Marie
Hunter, Ada
Hagedorn, Helen
James, Gayle
James, Lois
Leslie, Ruth
Ligon, Anna Carr
McDonald, Naomi
Moore, Anna Russell
Mullen, Louise
Mackey, Corrine
McCollam, Adelaide
McCollam, Margaret
Marshall, Edna
Mansell, Kathryn
Miller, Nella M.
Neville, Eva
Oldridge, Miss
Perry, Beatrice
Picking, Valoy
Richardson, Louise
Russell, Mrs.
Smith, Gladys
Stockberger, Ethel
Springer, Audrey
Stanley, Lorena
Schneider, Clara
Stafford, Miss
Starbuck, Isabel F.
Thompson, Faye
Ulrich, Evelyn
Vaughn, Opal
Whitacre, Beatrice
Watson, Margaret
Walthour, Margaret
Walker, Vera
Walker, Ruth
Wachtell, Susan
Wheaton, Dema
Young, Virginia W.
Bourne, Mrs. Anna R.

Young Men's Bible Class

Officers

President.....Charles C. Thompson
Vice-President.....Clarence E. Beatty
Secretary-Treasurer.....E. Russell Lutz

Roll

Robin Adair
W. John Allen
Harold E. Arthurs
James Barnes
Clarence E. Beatty
Harold E. Beatty
Benigno Berdiales
Glenn H. Burig
Howard Canning
J. E. Danks
James Day
John Day
Robert Frey
Charles N. Gwinn
V. H. Hasselquist
Francis D. Hurlbut
John Barclay Israel
Howard M. Knight
Roy Knight
E. Russell Lutz
Lawton W. Marsh
J. Reuben Marshall
Harry E. Martin
George D. Massey
Harry E. Martin
Raymond Miller
Jacque Morris
John Shea Mullen
Loran T. Myers
Arch L. Oldaker
Herbert Orwig
Louis Perry
Rupert A. Phillips
Joseph E. Reeves
Daniel Darst Remington
Elton C. Schwinger
John J. Scott
Elwood Stroeble
George M. Sutton
Charles C. Thompson
Dean E. Walker
Errett D. Walker
Campbell Watson
Albert H. Wilson

The Young Men's Bible Class of Bethany Memorial Church of Christ

PERHAPS you will wonder why this Bible class has been allotted a place in the Bethanian. It is not an organization directly connected with the college; neither is it one in which other than college students may not enter. But there are two good reasons for its appearance here. The first of these is that, in fact, it is practically made up of college men; the other, and much more important, is the great value it has for the young men.

It is always our wish that this Bible class may contain all the young men of the college every Sunday morning, excepting those who are away from town, or who are filling other posts of usefulness in the Sunday School work. We are studying the International Sunday School Lessons, but are not afraid to dispose of a knotty problem if it comes up.

This year's work has in some ways been rather less satisfactory than might have been hoped. In the first place, the "flu" caught us, for a little while, and gave us a setback of about three weeks in the critical organizing period. Then the S.A.T.C. had frequent demands upon the men, so that we could not always have them with us, and that helped cause greater confusion. Added to these difficulties were the frequent necessary absences of our teacher, Prof. Lappin, and his final resignation. At the present writing we have gotten nicely on our feet, however, and with Prof. Manifold as our teacher, for the present at least, we are hoping for the best, and working for better things.

C. E. B.

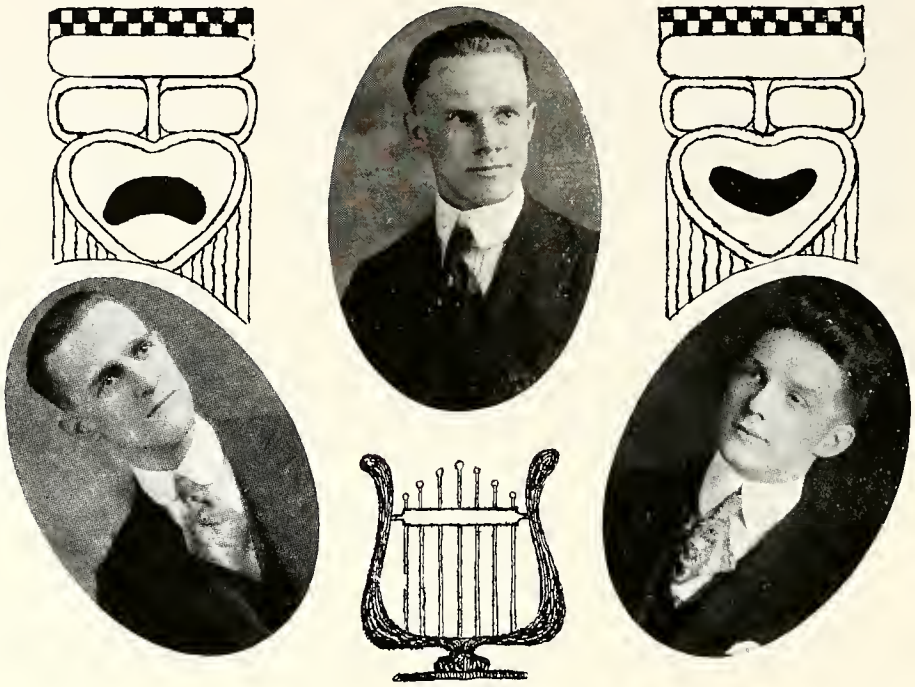

THE BETHANY TRIO

Among the many factors which have during the past year contributed to spreading abroad the fame of Bethany College, not the least has been the Bethany Trio. The Trio made its debut during the second term of the school year and from the very beginning was a great success.

The Trio presents a well balanced variety entertainment of piano and vocal solos, duets, trios, impersonations and humorous selections.

The young men composing the Bethany Trio stand well in the life of Bethany College, and wherever they have gone have been cordially received.

Mr. Fred L. Wallace, the impersonator, comes to Bethany from Nova Scotia, Canada. His remarkable personality, freedom of action and thorough training in expression combine to make him a master of his art.

Mr. Raymond P. Luce hails from Belle Vernon, Pa. His vocal training and pleasing baritone voice fit him well to ably uphold his position as the soloist of the Trio.

Mr. Frank C. Leeming of Homestead, Pa., the popular and versatile pianist, is received enthusiastically wherever he appears.

Altogether these men are receiving not only a great deal of enjoyment and experience for themselves but are ardent boosters for Bethany College.

Bethany Band

Professor Lutz.....Leader, Cornet
John D. Currence.....Piccalo
Elwood Strobel.....Cornet
E. Russell Lutz.....Baritone
Russell S. Cox.....Tenor Drum
Henry Taylor.....Bass Drum
Ray Bross.....Tuba
Arch L. Oldaker.....Trombone
Charles Thompson.....Trombone
Robert Frey.....Trombone
Allan Lutz.....Alto
Marshall Daugherty.....Alto
Donald Walker.....Alto
Loran T. Myers.....Clarinet
Herbert Lutz.....Cornet

Girls' Glee Club

Director
MISS BRAGG

Pianist
AMELIA R. HONSBERGER

QUEENIE M. BILBO
LOTTIE M. GRIFFITH
CORRINE MACKEY
ANNA CARR LIGON
CLARA SCHNEIDER
LENA B. STAFFORD
EVELYN ULRICH
DOROTHY JESSUP
MIRIAM NETTING
MARGARET CALHOUN
MRS. IRVIN T. GREEN
LAURA THOMPSON
MRS. AUSTIN P. BENJAMIN
SUSAN WACHTELL
EVELYN FORBES
MARGARET J. ANDERSON
OPAL VAUGHN
KATHERINE DORSEY
NATALIE M. DENOON

Men's Glee Club

Director

MISS BRAGG

Pianist

MR. CLARENCE BEATTY

First Tenors

ANDERSON
LEEMING
MARSH

Second Tenors

LUCE
SCHWINGER
WEAVER
SUTTON

First Bass

HYATT
OLDAKER
REEVES

Second Bass

HURLBURT
BUCY
MARTIN
PEASE

THE STUDENT VOLUNTEER BAND OF BETHANY COLLEGE

Organized 1906

Officers of the Band

Harold E. Beatty.....President
Ethel Stockberger.....Vice President
Louise Mullen.....Secretary

Volunteers in Bethany

Mary Belle Oldridge
Lena B. Stafford
Joy Taylor
Ellen Haas
Harold E. Beatty
Louise Mullen
Clifford Bucy
Mrs. Clifford Bucy
Virginia Young
Ethel Stockberger
Clarence E. Beatty
Ruth Leslie
Clara Schneider
Anna Carr Ligon
S. Maynard Shipley
Mrs. S. M. Shipley

The Student Volunteer Band of Bethany College

THIS organization was formed on the 25th of May, 1906, by ten charter members. One of the ten, Mr. Herbert Smith, a missionary in Africa, was a visitor at Bethany two days during the past winter. The Band is made up of those students and faculty members who are members of the Student Volunteer Movement for Foreign Missions. The latter is made up of college students who have declared it their purpose to be foreign missionaries, if God permit. Aside from this declaration and the filing of some information about themselves, they are not under any obligations to the Headquarters of the Movement. But wherever the Volunteers in a college number more than one, they may organize themselves into a Band for the purpose of helping one another in the preparation for their life-work, and for the purpose of making more effective their contribution to the missionary spirit in the college.

In spite of numerous difficulties encountered, the Band has had a good year. The extension of the school day until four-thirty deprived the Band of its regular meeting time. Notwithstanding the irregularities due to this misfortune, the number of Volunteers in Bethany at the end of the winter term was double that at the beginning of the fall term. Not only did the organization add to its strength, but it succeeded in carrying on mission study during a good part of the year. Lovell's "World Task in War Times" and Inman's "Christian Cooperation in Latin America" were the books used.

Bethany was represented at the Annual Conference of the West Virginia Student Volunteer Union by eleven delegates, representing the Faculty, Volunteer Band, Y.W.C.A., and the Student Body in general. The conference was held in Fairmont late in February. The Bethany company included six volunteers on the trip south, and eight on the return. According to the latest reports, the Bethany Volunteer Band is the largest in the state, but there will have to be continued recruiting if we are to maintain this position.

H. E. B.

The Ministerial Association of Bethany College

Officers

President.....I. T. Green
Secretary-Treasurer.....F. L. Wallace

Roll of Ministerial Association

Professors:

W. R. Walker
R. L. Records
Geo. Manifold
H. L. Calhoun
E. L. Perry
J. W. Carpenter

Students:

Harold Beatty
Clarence Beatty
Raymond Miller
A. P. Benjamin
P. H. Canary
I. T. Green
J. D. Kasvikis
R. A. Phillips
John Scott
T. L. Wallace
J. G. Hurst
Robert Hopkins
W. R. Ellis
Frank Donaldson
Herbert Orwig
Jessie Baugh
H. E. Martin
Albert Wilson
D. R. Drake
E. D. Porter
C. C. Thompson
E. C. Swinger

Faculty Club

THERE is one organization in college with which the students do not come in close contact, and yet it is one which is wielding a strong influence in its way. It is the Faculty Club, made up of all the members of the college faculty and their wives. This Club was organized in December, 1914. The need of some organization of faculty members had been felt previous to this time, and this need was met in the Faculty Club as at present constituted. The original purpose of the Club, as expressed in the Constitution, is "to promote better cooperation between the several departments of instruction in Bethany College, and to stimulate interest in and become cognizant of the vital problems of the day, and to provide opportunities for social recreation."

The Club holds regular meetings, the members coming together on the second Friday evening of each month. For these meetings programs are arranged, consisting of prepared papers and impromptu discussions on subjects of general and specifically educational interest. The latter part of the evening is given over to an informal social hour.

At the first meeting of the academic year Mrs. Bourne, the new president, took up her duties, and Miss Oldridge was elected secretary-treasurer. Notwithstanding many interruptions, the Faculty Club has enjoyed a helpful and prosperous year, and the members feel that the purpose of the Club as before expressed has been fully accomplished.

Agricultural Club

President.....J. M. Loughhead
Vice President.....R. A. Henstock
Secretary and Treasurer.....R. G. McDonald
Press Reporter.....R. D. Bross
Faculty Director.....T. H. Howes

ROLL

Professors

J. M. Hover
T. H. Howes

Students

J. M. Loughhead
R. G. McDonald
W. T. Latto
R. A. Henstock
E. Harrison
D. D. Remington
H. K. Arthurs
H. C. Canning
H. M. Taylor
B. J. McCracken
B. E. Chapman
R. D. Robeson
J. M. Caldwell
Benigno Bierdiales
Manuel Navarro
R. L. Frey
L. E. Perry
R. D. Bross

Bethanian

THE outlook for the future of the Agricultural Club of Bethany College is promising. Although the Department of Agriculture was hard hit by the war, it is speedily coming back to normal again. Some of the older men have returned to school after receiving their discharge from the army. Others will return as soon as possible, and with the group of students now in school this department promises to be one of the most important in the college.

The college owns nearly six hundred acres of land, all of which is under the general management of Prof. J. M. Hover, Dean of the Department of Agriculture. This land is divided into two farms, the Oglebay farm which has the most modern and up-to-date equipment for dairying and with the herd of pure-bred registered Guernsey cattle, a most complete practical as well as theoretical course in dairying is offered. The other farm, the Parkinson Farm, is more suited to general farming. Since a large part of the work on these farms is done by students who receive compensation for their services, students who have satisfactorily finished the course will be able to cope with the problems in any position whether it be the management of a dairy herd or county agency work.

Courses in theory and practice have been introduced into the curriculum, dealing with the raising of sheep, swine, and poultry will be offered as soon as possible. In these courses the student studies carefully the work which he is doing. Four hours credit is given. This means that a student taking any of these courses need only carry three other studies to get a full term's credit.

Col. E. W. Oglebay, who has made possible an agricultural department in Bethany College, and who has done much for the club, has leased one of his houses on Main Street to the Club without cost. After a little work on the house has been done by way of changes and repairs, it will make an ideal home for the "Ag boys."

Rechabite Club

Rechabite Club

Founded, September 1, 1910.

Motto: Manhood demands purity.

Colors: Black and White. Flower: White Carnation.

Officers

President.....John J. Scott
Vice President.....Harry E. Martin
Secretary.....W. John Allen
Manager.....Raymond R. Miller

Club Roll

W. John Allen
James R. Barnes
John M. Daugherty
Donald Dooley
John B. Israel
Roy T. Knight
Harry E. Martin
Loran M. Myers
John S. Mullen
Raymond R. Miller
Rupert A. Phillips
Joseph A. Reeves
Darst D. Remington
Elton C. Schwinger
John J. Scott
Charles C. Thompson
Albert H. Wilson
Fred L. Wallace

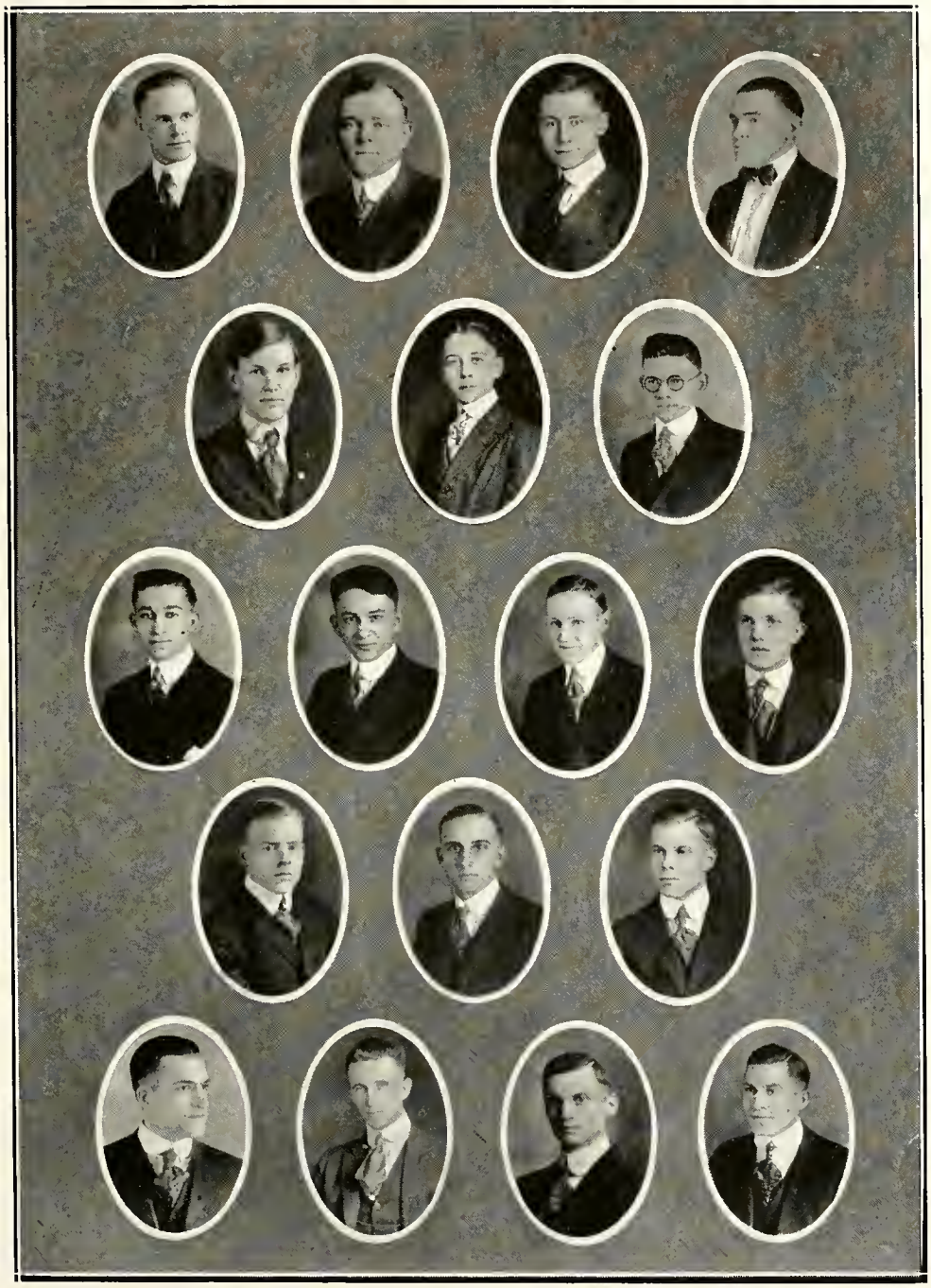

Alpha Xi Delta

ΔΕΔ

Alpha Xi Delta

Founded at Lombard College, Illinois, 1893.

Delta Chapter — Established 1903.

Colors: Double Blue and Gold. — Flower: Pink Rose.

Official Organ: Alpha Xi Delta.

Chapter Roll

Seniors:

Kathryn Beggs
Margaret Walthour
Nellie Kittle
Virginia Netting
Kathryn Mansell

Juniors:

Doris Brown

Sophomores:

Mildred Frantz
Valoy Picking

Freshmen:

Olive Murphy
Miriam Darbyshire
Lottie Griffith
Corrine Mackey
Rhema Anderson

Pledge:

Jean Taylor

Post Graduate:

Joy Fraser Taylor

Zeta Tau Alpha

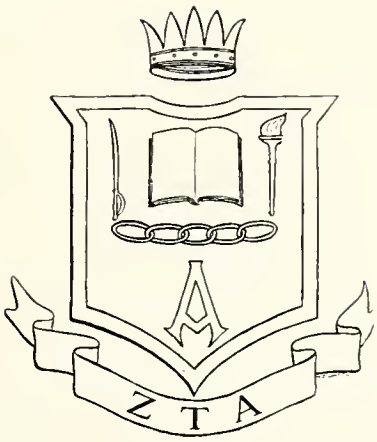
ZTA

Zeta Tau Alpha

Founded at Farmville, Virginia, 1898.

Theta Chapter — Established 1903.

Colors: Turpoise Blue and Steel Gray. — Flower: White Violet.

Official Organ: Themis.

Chapter Roll

Juniors:

- Gladys Hays
- Alice Drake

Sophomores:

- Margaret Watson
- Esther Lou Boyd
- Eva Neville
- Helen Day
- Eliza Edwards
- Faye Thompson

Freshmen:

- Lillian Ash
- Audrey Springer
- Gayle James
- Vera Walker
- Elizabeth Baker
- Alice De Camp
- Ethel Burdette

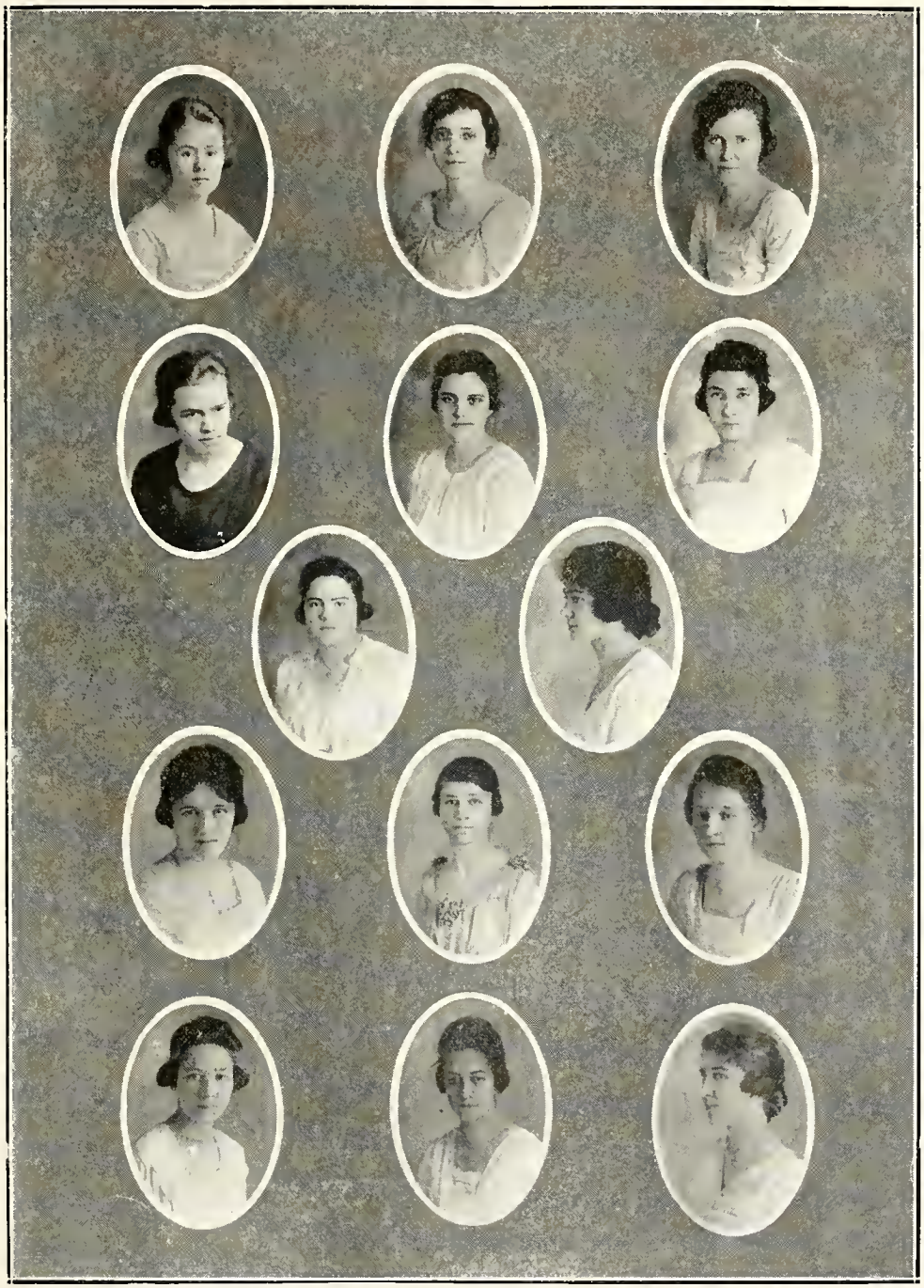

Beta Theta Pi

nai

Bethanian

Beta Theta Pi

Founded at Miami University, Oxford, Ohio, 1839.

Psi Chapter — Established 1860

Colors: Pink and Blue. — Flower: American Beauty Rose.

Official Organ: The Beta Theta Pi.

Chapter Roll

Seniors:

M. Stanley Miller
Jacque S. Morris
Paul N. Miley
George M. Sutton
Joseph W. Sellers
Howard E. Thomas

Juniors:

William T. Latto
Walter W. Tilock

Sophomores:

Donald L. Boyd
Donald H. Bromley
Charles N. Gwinn
Milton A. Hanna
John D. Currence
Walter B. Lacock
Philip A. Tharp
Harold E. Hufford
Admiral D. Wolfe
Elbert E. Jordan

Freshmen:

Brace B. Boone
Russell S. Cox
Clarence C. Goettling
Alfred H. Hyatt
Gerald R. Ledger
E. Russell Lutz
Lawton W. Marsh
Harry F. Randolph
G. Elwood Strobel
C. Campbell Watson
Albert R. Williams
Russell T. Bouch
Roger E. French

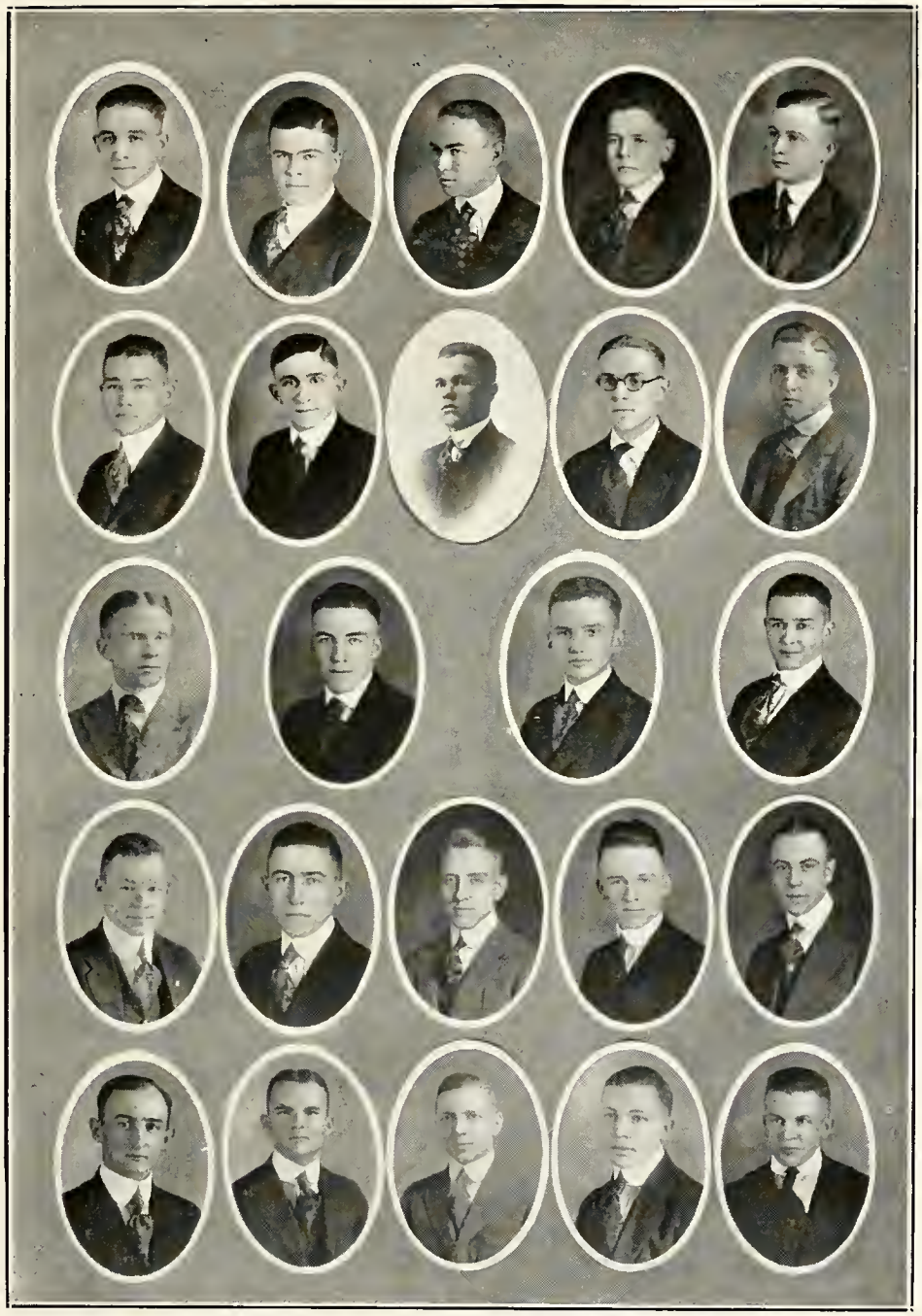

Kappa Alpha

DIEU
ET LES
DAMES

Kappa Alpha

Founded at Washington and Lee University, Lexington, Virginia, 1865.

Beta Beta Chapter — Established 1903.

Colors: Crimson and Gold. Flowers: Magnolia and American Beauty Rose.

Official Organ: The Kappa Alpha Journal.

Chapter Roll

Post Graduate:
- Peyton H. Canary

Seniors:
- W. Glenn Burig

Juniors:
- E. L. Bemis
- J. G. Hurst

Sophomores:
- John Day
- Edward D. Moore
- Walter S. Mountain
- Frank P. Jones
- Robert S. Tuck

Freshmen:
- De Forest R. Rouch
- Robert F. Bamber
- Harold S. Stauffer

Pledges:
- Cameron Meacham

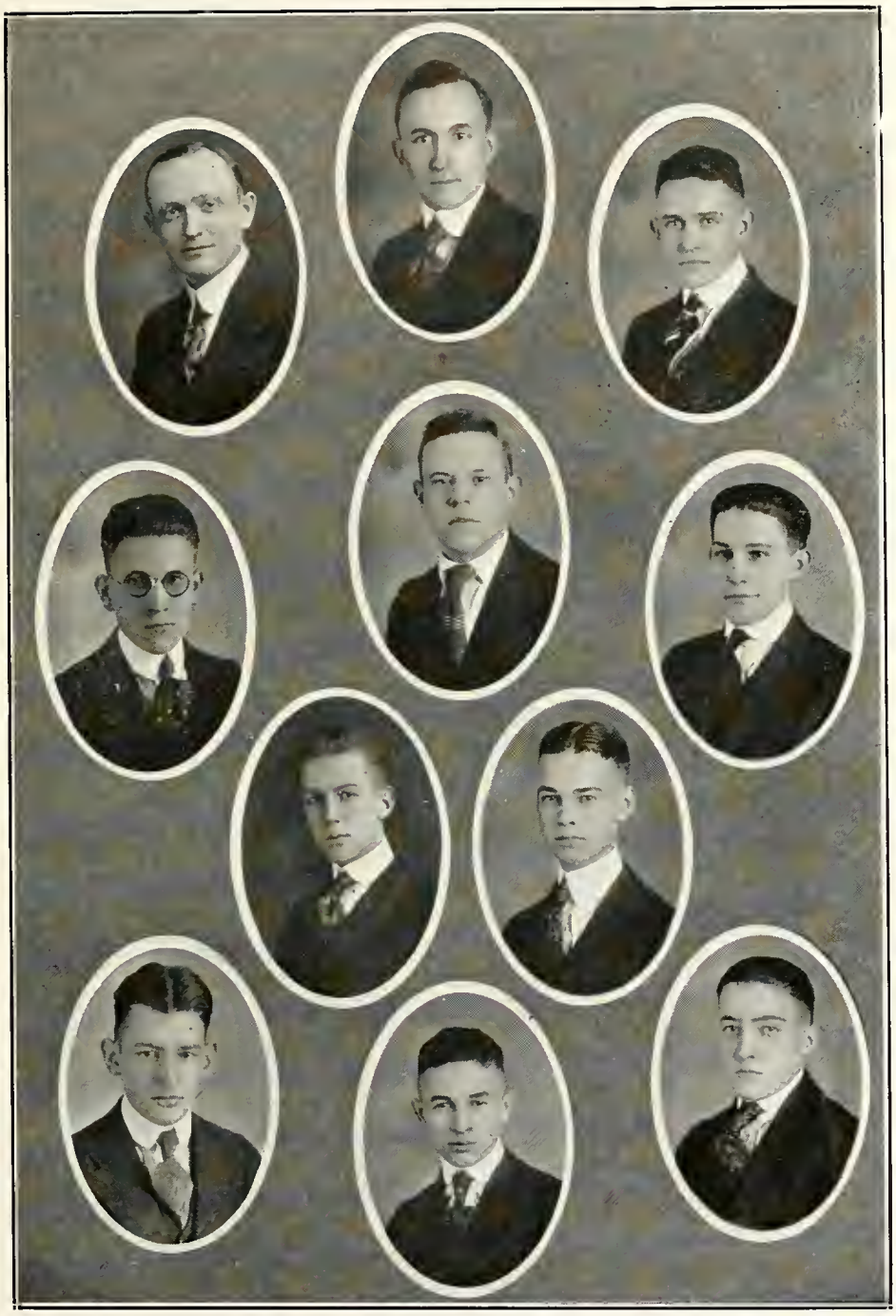

Sigma Nu

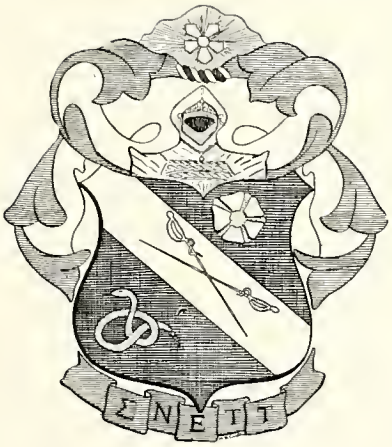
ΣΝΕΤΙ

Sigma Nu Fraternity

Founded at Virginia Military Institute, Feb. 12, 1869.

Epsilon Chapter — Established Feb. 12, 1883.

Colors: Gold, Black and White. — Flower: White Tea Rose

Chapter Roll

Juniors:
- Clarence N. Chapman
- J. Roane Lumpkin
- Dean E. Walker
- Lewis E. Perry

Sophomores:
- Charles E. Hoover
- Royal D. Robeson
- Raybernal Bross
- Donald R. Hershberger

Freshmen:
- Charles E. Palmer
- William W. Beadling
- Harold W. Fulton
- Leroy Drake
- W. Eugene Rownd
- Walter J. Pomeroy
- Charles H. Singhaus
- Harold D. Jones
- Ernest M. Reinhold, Jr.
- Arch L. Oldaker
- Sheridan S. Loyd
- Byron Chapman
- Byron McCracken

Pledges:
- Harold E. Anderson
- James W. Day
- Victor G. Weaver
- George D. Massey
- Henry M. Taylor
- Willard Ralston
- Harold H. Heron
- Ambrose C. Bowers
- Paul Bryan
- Frank Patterson
- William J. Aiken
- Clarence D. Morgan
- Donald N. Young
- Harold E. Myers
- William A. Fritz
- Paul D. Wright

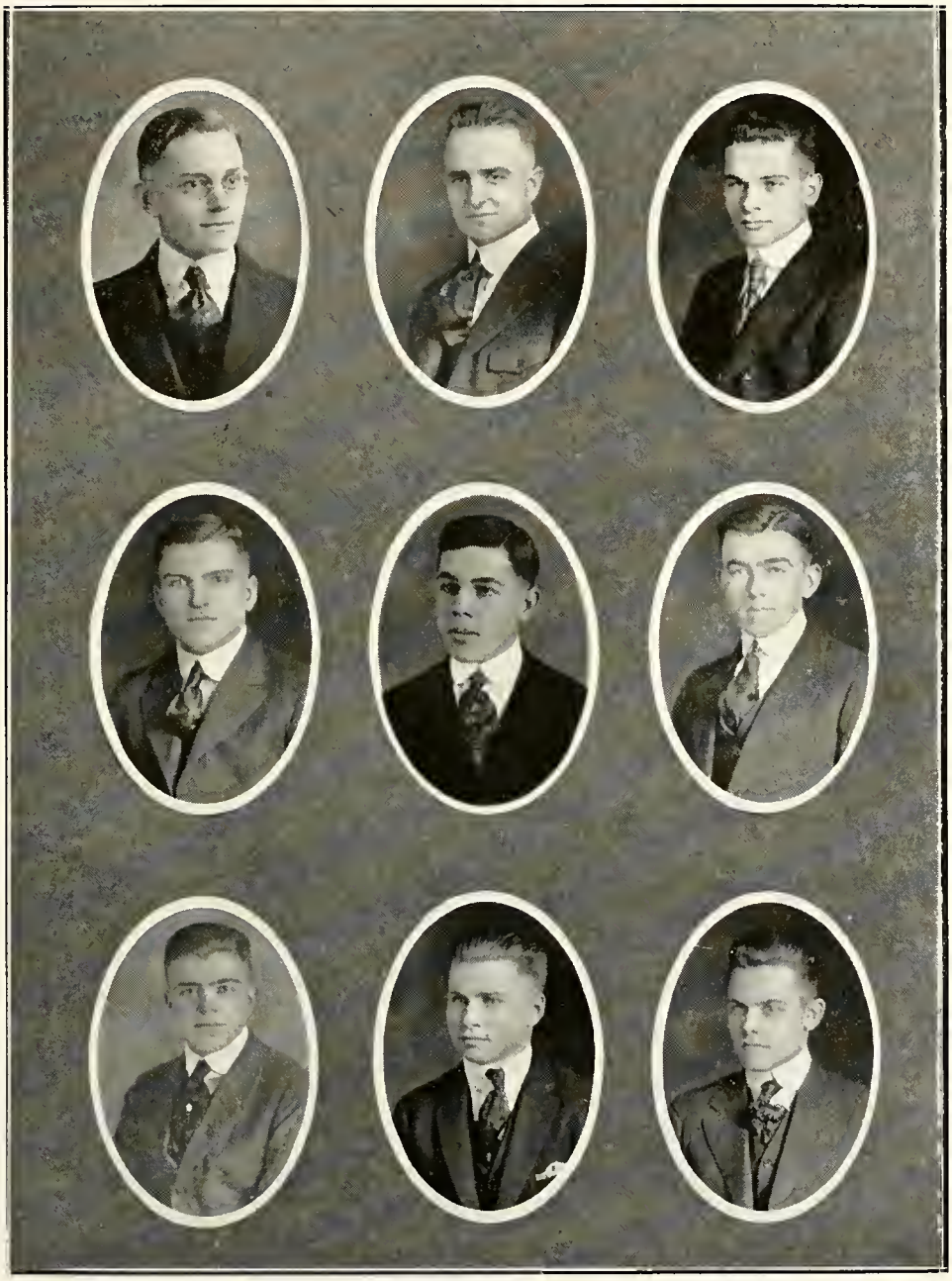

Tau Kappa Alpha

Bethanian

Tau Kappa Alpha

Eligibility to membership requires active participation in intercollegiate forensics.

Bethany Chapter — Established May 22, 1917.

Dean E. Walker, President. — Prof. J. Walter Carpenter, Secretary.

Members in college during the year 1918-19:

Faculty	Students
T. E. Cramblet	Peyton H. Canary
H. Newton Miller	Harold D. Griffin
Milton J. Hover	Dean A. Walker
J. Walter Carpenter	Raymond R. Miller
	Rudolph Renner

Roll of the Bethany Chapter of T.K.A.

T. E. Cramblet
H. Newton Miller
Milton J. Hover
Rudolph Renner
Franklin Payne
Simon Davidian
Hugh Cory
Harry Smith
H. D. Darsie
M. L. Norment
Earnest Wray
J. Walter Carpenter
Peyton H. Canary
Dean E. Walker
Harold D. Griffin
William Hanna
John Lewis
Raymond R. Miller
Harry L. Ice
William J. Foster
Karl Lutz

Chapter Roll of T.K.A.

Univ. of Alabama
Univ. of Arkansas
Bethany College
Butler College
Univ. of Cincinnati
Clark College
Colorado College
Columbia Univ.
Univ. of Denver
Dickinson College
Emory and Henry Colletge
Harvard Univ.
Indiana Univ.
Univ. of Kentucky
Lafayette College
Lawrence College
Louisiana State Univ.
Miami Univ.
Univ. of Mississippi
Monmouth College
Univ. of Montana
Muskingum College
New York Univ.
Univ. of North Carolina
Occidental College
Ohio Univ.
Univ. of Oregon
Pennsylvania College
Perdue Univ.
Randolph-Macon College
Rhode Island St. College
Richmond College
St. Lawrence Univ.
Univ. of South Dakota
Univ. of So. California
So. Methodist Univ.
Univ. of Tennessee
Trinity College
Univ. of Utah
Vanderbilt Univ.
Univ. of Vermont
Wabash College
Univ. of Washington
Westminster College

OLD BETHANY

1

My Father sent me to Old Bethany,
And resolved that I should be a man.
And so I settled down,
In that quiet little town,
On the banks of the Old Buffalo.

On the banks of the Old Buffalo, my boys,
Where Old Bethany evermore shall stand,
For has she not stood
Since the time of the flood,
On the banks of the Old Buffalo.

2

As Fresh they used me rather roughly,
But I the fearful gauntlet ran:
Oh, they shook me so about
That they turned me inside out,
On the banks of the Old Buffalo.

3

We passed through all these trials nobly,
And then as Sophs our turn began.
Oh, we hazed the poor Fresh so
That they longed for Heaven I know
On the banks of the Old Buffalo.

4

And then I made my social entree,
And joined in many a social band,
And by my cunning art
Stole many a maiden's heart,
On the banks of the Old Buffalo.

5

At last we joined the Senior circle,
And spread our fame o'er all the land,
While we crowned our goblets high
With the hopes of "by and by,"
On the banks of the Old Buffalo.

6

Then sing aloud for Alma Mater,
The Green and White be in the van,
For with her motto high
Bethany's name shall never die,
On the banks of the Old Buffalo.

Bolsheviki Section

Bethanian

Bolsheviki Club

President.....Paul Miley
Secretary.....Roane Lumpkin
Treasurer.....Joe Sellers

Motto: When in Rome do the Romans before they do you.
Emblem: "Shovel."
Slogan: "Drive On."
Color: Yellow.

Roll of Members

Paul Miley
Roane Lumpkin
Joe Sellers
"Dutch" Moore
John Currence
Rat Walker
Dan Boone
"Jimmy" Day
Pinkey Thomas
Pete Bemis
Bill Hohenzollern
Metternich
Scotty Mountain
Dean Walker

Pledges (Mexican Athletes)

The Crown Prince
Ham Hyatt
"Salty" Hanna
Cam Meacham

SUBSIDIARY

Amalgamated Association of African Golf Players

Condron ..... President
Currence ..... Secretary
Cotton ..... Treasurer

The Board of Directors

Jim Hurst
Scotty Mountain
Jim Lloyd
Harry Randolph

Official organ: The Bethany Collegian.

Bethanian

Maximilian Harden says that the Kaiser was a mere tool in the war. He might have added that the Crown Prince was a sort of money-wrench.

Will the League of Nations stage double-headers on holidays?

John Barleycorn has lost his place in the sun but he has his moon-shine-still.

Before these tight skirts came in we used to send missionaries to China to see that the Chinese did not bind the feet of little babies so that they could walk.

It is announced that the new German government plans to take over the telephone and telegraph lines. But it has been shown that they cannot even handle the Poles.

The Bolsheviki have turned a church into a theatre. In their set it is probably the only way to fill it.

The Bolsheviki reason that if they can make other nations as rotten as Russia then Russia will be as good as any other nation.

Headline—Germany gave Bolshevism a start. The debt has more than been repaid. It has given Germany several starts.

Headline—Cooks and waiters form new union. We're lost.

The chief objection to the near-beers is that they are so near and yet so far.

Opportunity often knocks too late. A New Yorker has just patented a perfect corkscrew.

When the anti-tobacco fanatics have made it impossible for us to find a place on earth to smoke, we know another place.

Polygamy is proposed in Europe. We believe it is contrary to the Scriptures, for no man can serve two masters.

Bill Hohenzollern wants a warmer climate than Germany. To hell with him.

Moses had only ten commandments while Mr. Wilson had fourteen, but Moses did not have the Germans to contend with.

Bethanian

Hope for the Best

A horticulturist in Spain is said to have succeeded in grafting the common bottle gourd (Lagemaria vulgaris) onto a Catawba grape vine. He was surprised in late September to find it filled with sweet wine.

A baby was born recently in Mixup, W. Va., with a tongue twelve inches long. Prexy says it must be a woman.

Spoken Ho(a)rsely

New Stude (seeing Prof. Hover): I'll bet that man was a cavalryman.
Old Student: Why?
New Stude: I can tell by his air of stability.

Dorothy: "O Ethel, look at that bust of Lincoln."
Ethel: "Sh—! you ought to say burst."

Queen: "Henry, Prince Edward has a terrible stomach ache; what shall we do?"
King: "Send immediately for the Secretary of the Interior."

Small Johnnie, when asked how trees figure in poetry, answered: "Sure, they figure—'Sweet Adeline, Fir Yew I Pine.'"

Visitor to Bethany College on April 17th: "My, what a striking Student Body they have here at Bethany."

Before he knew her character, or trusted deep her heart—
They sat there on the sofa far, far apart—
But when he whipped his courage up to ask for a kiss—
ThevMadeTheDistanceNothingAndSatUpCloseLikeThis.

'Round Among Us

The only way to keep Cliff Bucy at home is to bind him up thoroughly with a Hoop.

Dorothy Jessup nearly always wears silk dresses; undoubtedly it is because she enjoys the russell of them.

Mr. Griffin reports having seen six Bald Eagles hereabouts. We feel sure that he just chanced to run across Prof. Hover running thru the woods—or, maybe—Cole or Walker or Manifold.

(We might inform Mr. Griffin that the State Ornithologist says that buzzards, not eagles, are bald on their heads; the editors do not presume to judge.)

We judge from all appearances that Professor Vance has but a single thot in life. This is to be commended.

Heard in the Post Office, while waiting for the mail to be delivered: "Surely there's nothing slow around here but the wrath of God."

"Was the singer cut up very badly?"
"Yes, quite badly, but she will appear in three pieces."

How we love to hear the patter, as they snoop around the corner,
As they peer in thru the windows, as they peek in thru the key holes,
As they lie and wait in darkness, as they listen thru the windows—
How we love to hear the patter of the rubber-coated hoofbeats
Of the hoofbeats of the Bipeds—known in common use as Deans.

We notice that since Professor Hover has become manager of the car line, there have been several new curry combs bought to clean the floors with. This is really a useless expense, since dirt is caused only by the students who use the car line, and Prexy could easily expel the students who refuse to clean up their mud from the floor.

Some people say that coal is black;
I don't believe it's so,
For Bethany College has a Prof. named Cole
Who's white as snow.

Has anyone ears good enough to hear a piano laugh when you tickle its ivories?

How does it come that Buccieri hasn't had any Vic records made as yet? He's got the right sort of a name for such stuff.

Bethanian

Judging from what we have seen of Phillips Hall, why not have a Social Training Camp?

A layer of bricks has recently been unearthed in front of Bart Fowler's. It appears that there may have been an advanced civilization thereabouts in some former age.

Professor Carpenter (looking in the mirror, about to shave): "Gracious, Wife, this is awful looking. We must have a new looking glass."
(We suggest one of the unbreakable trench mirrors.)

Politeness is the art of getting what you want.

The character of a Bethany Man is what is left of him after Prexy gets thru bawling him out in chapel, and after Carpenter has given him a course in History, and he has been duly brot before the Board of Deans.

Mother: "What is a Sky Scraper, Tommy?"
Tommy: "It must be a Fine Comb."

The Colors of the Post Graduates have not been recorded thus far. We hereby suggest a Bright Canary Yellow and a brilliant Yellowish Green as entirely suitable.

Walter to Mary: "What has happened to the hand of the clock?"
Mary to Walter: "I presume it must be scratching its back."

Ques.: "What is so rare as a day in June?"
Ans.: "The students and faculty keeping tune."

"They're not making three-cent stamps any longer."
"They aren't. Why not?"
"They're long enough now."

Have you ever seen a Crane
With its head held high and airy
As it stalks across the plain?—
Well, you saw Professor Perry.

We've Bourne this Gay Carpenter long enough.

Man to Maid: "Can you tell me of my wife's whereabouts?"
Maid: "Yes; I think they're in the laundry."

"Who left that bath tub sticking up on the street car track?"
"Sh—! that's Dr. Booher, the village veterinarian."

Bethanian

Vance is the only vehicle that runs regularly between here and West Liberty.

She: "You need a hair cut, I see."
He: "It feels as tho I needed several of them cut."

Punish the "kaiser", of course, but just let's tie a tin can to the Crown prince's tail and turn him loose.

Government without the people, against the people, and in spite of the people.

Nobody cares what happens to the Turk, just so long as it happens.

Well, well. Did you ever milk before?
No, but I've had quite a bit of experience with a fountain pen.

Mrs. Bourne (in Freshman English): "What do you think of that man who carried the message to Garcia?"
Verdant Freshman: "Don't blame him a bit. With the poor post office service we get, it seems to me it was the only way he could it to him."

Informative Old Gentleman: "You see that bird with the very large bill? That's a pelican."
Bored Doughboy: "You don't say. An' me thinkin' all the time it was a canary."

First Pupil: "I'm gonna quit school."
Father: "Why do you want to quit when you're so young?"
Pupil: "Well, teacher gave us the Constitution of the League of Nations to learn because we fell down on the new map of Europe lesson in geography."

A camel can go three weeks without a drink, but who wants to be a camel?

Chipmunk: "Pardon me, Mr. Porcupine, but could I trouble you for a toothpick?"

Madame Tetrazzini was hissed down in an Ohio theater last week for singing "Comin' Thru the Rye."

THE DRAMATIC CLUB

"The play's the thing."
When hearts grow old—
When Life's postlude is all but told—
Let Mem'ry ring;
Raise the curtain,
Roll back, Age;
Life's uncertain—
There's the stage,
"The play's the thing."

"The play's the thing."
'Twas ever so,
Sorrows may come,
Sorrows may go,—
Pauper and king.
The bell is rung,
The footlights glare;
We were so young,
But joy was there.
"The play's the thing."

—HAROLD D. GRIFFIN.

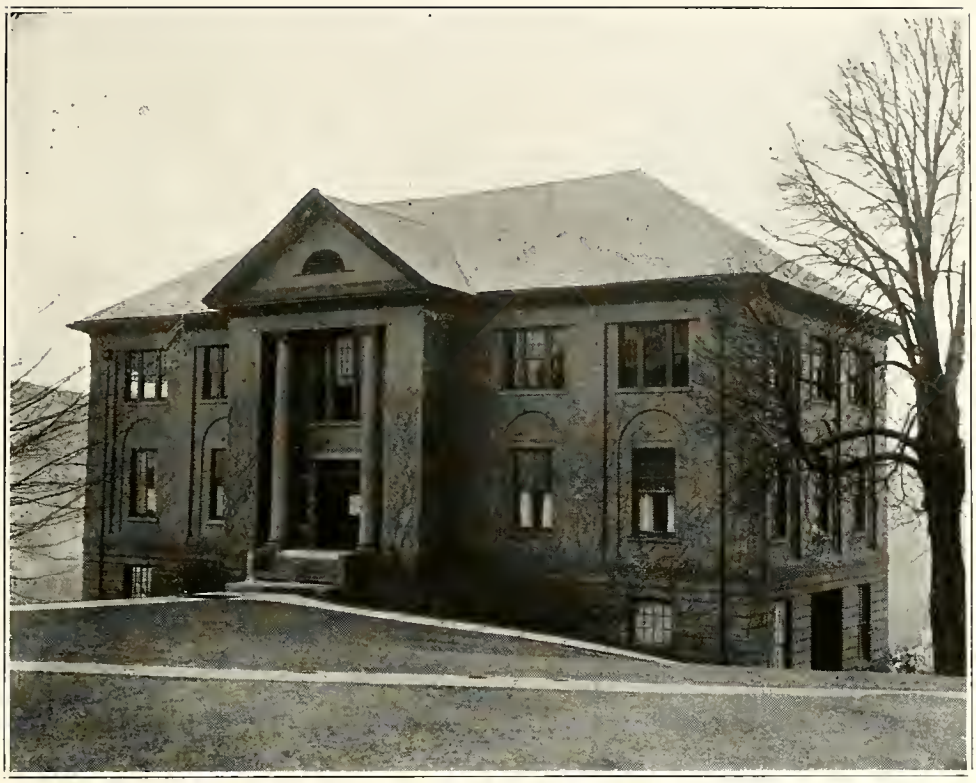

The Preparatory Department

The Preparatory Department which in previous years was a part of the college, was this year separated from the latter and is now a department in itself. The upper floor of our spacious library was remodeled to fit the requirements and here the Preparatory Department is making its new home. This year has seen rapid and far-reaching strides toward the improvement of this department and the establishment of a model high school.

Bethanian

The Faculty

This year the Preparatory Department boasts of an excellent faculty. There are eight teachers engaged in this department. Three of these, Mr. Greene, Miss Knipp, and Miss Stafford, are regular teachers, while the others are college students, with the exception of Miss Bilbo, a member of the college faculty, who is teaching a class of French in this department. The Faculty under the supervision of Mr. Greene has shown much interest in the student body, through the enactment of various rules tending toward the founding of a model high school. As in all great movements, obstacles have been encountered, but by the help of the student body, these difficulties have been overcome, and the Preparatory of yesterday will soon be the Model High School of to-day.

The Student Body

The student body, better known as the "Preps", consists of an energetic group of boys and girls. The enrollment of the students is slightly less than last year, but we hope our mental ability is superior. At least we are confident of our skill in throwing chalk.

The department in completing its plans for a model high school has organized itself into a student body. This body has already made its influence effective and has accomplished much. We hope that before many moons its influence will be felt within a much larger sphere than it now dominates.

While great attention is not given to social affairs in Bethany, the "Preps" sometimes enjoy socials among themselves, such as in the class room, or maybe, chapel. Once in a year or two we have a big time in the social hall, if we wish to make a "Donation" to the college for the privilege. Outside of these pleasures we have the privilege of attending all social functions given by the college. So, after all, the Preparatory School is a great place for amusement.

FACULTY OF THE PREPARATORY DEPARTMENT

IRVIN T. GREEN, A.B., A.M., B.D.
Horse Cave, Kentucky

Principal of Preparatory Department of Bethany College.

LENA BYRNES STAFFORD
Mechanicsburg, Va.

Student Emory and Henry College, Summer Session; Student Harrisburg, Va., State Normal; Graduate State Normal, East Radford, Va., 1916; Instructor Graham High School, Graham, Va., 1916-1918; Bethany, 1918—

MINNIE B. KNIPP, A.B.,
Baltimore, Md.

A.B., Goucher College, 1917; Teacher of Latin and Chemistry, Graham High School, Graham, Va.; Bethany, 1918—

Preparatory Department

ROLL

Anderson, W. A.
Adkins, Velma
Brady, L. G.
Bruin, Ralph
Butler, Lloyd
Clark, Ethel
Carnish, Herbert
Cramblet, T. Jesse
Cook, Signal
DeNoon, Natalie
Daugherty, Marshall
Dunlap, Robert
Evans, Elmer
Evans, Gomer
Farren, Nellie
Flowers, Mabel
Fowler, Violette
Ganoe, Howard
Gardner, Velma
Gordon, Luta
Halbriter, Warren
Harrison, Ernest
Hasbrook, Frederic
Hawk, Russell
Henthorn, Edgar
Howell, Everett
Hunter, Adah
Hurlburt, Francis D.
Hurlburt, Terry A.
James, Lois
Jones, David
Jones, Harry
Kimple, Ward
Knight, Roy
Koener, Edwin
Lowry, Warren
Lutz, Herbert
Masterson, Claude
McCammon, Forrest
McConnell, Eloise
McConnell, Eugene
McConnell, Robert
McDonald, Naomi
McFadden, William
Moehring, Clayton C.
Netting, Eleanor Ruth
Oldaker, Euneta
Paul, Clyde
Pugh, David
Roberts, Wilbur
Schwinger, Elton C.
Siead, Frank
Silver, Goldie
Taylor, Gladys
Turner, Lawrence
Walker, Donald
Wells, Frieda
Wells, Linley
Wells, Noel
Williams, Joseph
Wilson, Albert H.
Young, Herman

Officers of the Bethany Preparatory Department

President ..... L. G. Brady

Vice President ..... Everett Howell

Secretary ..... Francis D. Hurlburt

Treasurer ..... Ernest Harrison

Poet ..... Eleanor Ruth Netting

Historian ..... Roy Knight

Sergeant-at-Arms ..... Edgar Henthorn

The Alexander Campbell Literary Society

The enthusiastic "Preps" have not overlooked the needs and advantages of a literary society in their strides to higher levels. Early in the year the students organized a society which was called the "Alexander Campbell Literary Society", in honor of Alexander Campbell. The society has had many disadvantages, and thus a great deal of time has been spent in keeping the "Camel" alive. Notwithstanding these reverses much has been accomplished and the tone of the whole department raised by the establishment of this Literary Society.

Among The Ante-Freshmen Bards

POEM OF THE PREPARTORY DEPARTMENT

Oh, Beth'ny high, dear Beth'ny high,
The way is clear, there greets our eye
On education's fast main track
Your signal flag of red and black.
At times the way seems hard to keep,
The road seems long, the pathway steep,
But tho some hills are stiff to climb,
We'll make our runs on schedule time—
So let us drop our semaphore
And pass—as others have before.

Let's not forget the Faculty
That teaches us the way to see,—
Encourages us.. e'er we're begun,
And helps us make our four years' run.
Let's think of Green and Hopkins too,
Of Benjamin and Knipp, true blue;—
Our Stafford we cannot forget,
Her jokes(?), they all stay with us yet.
Kasvikis, who's from Greece afar—
Buccieri, our Italian star,
Et Bilbo, si petite et gaie,
Qui nous ensignea bien parler.
Let's not forget the Faculty
That teaches us the way to see.

We know each room, the assembly hall—
We'll miss some faces in the fall,
While Frieda Wells still holds high grade
And basketball is Taylor-made,
While Hurlburt lives and Lutz we see
And Walker owns "vox populi",
While Neta head of classes stays
And Dunlap cuts for holidays,
While Marshall flirts and Lois works
And Harry all his lessons shirks,
While Kewpie Pugh longs for DeNoon
And Everett Howell leaves class too soon,
While Campbell Lit doth claim her Knight
The hope of Beth'ny high shines bright,
So let us drop our semaphore
And pass—as others have before.

—RUTH NETTING

The Barbarians

Bub A Rash Bub A Rash I A Nun Sus

Established 1917.

Colors: Coal Black and Gamboge. Flower: Teraxicum.

Motto: Ullum Tempus, Ullus Locus, Superate.

Purpose: Be what the place demands.

Roll of Members

Herbert Lutz—Kin a pik bip
Donald Walker—Bimossed-tippecanoe
Robert Dunlap—Wicca Nodin
Tommy Withrow—Ooita-eish
Edwin S. Miller—Mewt-jibendam
Foster Poland—Wee-gitche-mukassin
David Jones—Osh-ki-de
Harry Jones—Mah-ka-ahuh
Henry Mahan—Songan
Matt Lloyd—Wee misatic

Honoraries of the Club

The Mighty Gitcha Masatic
Robert Ross
John D. Kasvikis

HISTORY

One fine morning, several years ago, Mrs. Decima Barclay, in her carriage was astonished at a scene which she saw enacted on the hill overlooking the College Barn. It was the Sun Dance given by the newly-born Barbarians in their costumes. It was given thru their gratitude to the Sun God—the great Mysterious Unknown. This was the Barbarian debut to the world.

The short History of the Barbarians has been very eventful. The civilized world was startled when the three wearers of the Skull and Cross Bones inaugurated the Annual Canine Festival, by eating roasted dog (pedigreed Collie). Among the many articles which have composed their menus have been muskrats, turtles, frogs, and enough of a variety of birds to startle even an Ornithologist.

Although the Barbarians are noted for doing all sorts of unconventional things—and crazy too—this is only a minor side to their organization.

The Barbarian always tries to be what the occasion demands. In the class room or on the Athletic Field—in church or out in the woods—he tries to live up to his motto.

An organization with such practical ideals as the Barbarians have cannot be kept down. Although a local organization was all that was originally planned, there has been such a demand from other places for a similar organization that plans are now being completed for making this a National Organization. Anyone who has heard their yell—"Barbaria Forever"—will not doubt that they are bound to grow.

For the Barbarians the past has been eventful, and the future is most promising.

Carry me back to Old Barbaria—
There's where the puppies, dogs and little coyotes grow,
There will we eat from the morn till the night tide
Until down our cheeks the little puppy gravies flow.

Bethanian

THE CARDINAL

The cardinal sings from the sycamore tree—
What cheer—what—what—what cheer!
The heart of the singer is throbbing with glee!
What cheer—what—what—what cheer!
For the branches are swaying, the bird's awake
To the joy of the hour of the dawn's first break,
And the dew and the frangrance are his to take—
What cheer—what—what—what cheer!

The cardinal sings from the sycamore tree—
What cheer—what—what—what cheer!
Oh, surely his song is of old Bethany—
What cheer—what—what—what cheer!
Yes, what cheer may we find in the world of woe
To compare with those days on the old Buffalo,
For our hearts were atune, and our lives were aglow—
What cheer—what—what—what cheer!

—HAROLD D. GRIFFIN.

¶ In behalf of the staff of the 1919 Bethanian I wish to express appreciation for the support of those who are advertising in this publication. Let us remember that they deserve the patronage of the students and community.

Please mention the Bethanian when dealing with or writing to advertisers.

RAYMOND R. MILLER,

Business Manager.

"None But Good Shoes"

Shoes of Quality

Yes—but more than that, we take delight in serving you.

NAY SHOE COMPANY

WHEELING

No. 12886

YOUR CHOICE OF STATIONERY

indicates both your taste and your knowledge of style. You'll make no mistake in either if you make your selections from our exhibit of fine and exclusive papeteries, correspondence cards, etc. We have all the accepted ideas in correspondence aids and shall be glad to have you inspect them.

E. M. ERWIN
Books, Wall Paper, Stationery
Steubenville, Ohio

MEN'S CLOTHING

All the newest novelties in Spring Fabrics. Cut in the latest styles.
Over 500 Patterns to select from

Fit Guaranteed

SUITS $15.00 TO $30.00. MADE TO ORDER.

SCOTCH WOOLEN MILLS

J. B. McKeown, Mgr.

Market Street STEUBENVILLE, OHIO

OUR CLAIMS TO YOUR PATRONAGE ARE BASED ON THE QUALITY OF OUR PHOTOGRAPHS AND THE EFFICIENCY OF OUR SERVICE.

Miller & Son

PHONE: Studio, 299J; Res., 1621J

The photos in this book were made by Miller & Son

Established 1880

W. G. Spies Co.

509 Market St.

Steubenville's Largest and Leading Jewelry Store

DIAMONDS

WATCHES

FINE JEWELRY

Your satisfaction means our satisfaction and success.

Mail Order Department for your convenience.

Steubenville, Ohio

C. E. BOUGHER

Eye Sight Specialist

■

Rooms 415-416

National Exchange Bank Bldg.

Steubenville, Ohio

■

OFFICE HOURS:

8 A.M. to 5 P.M. Also Monday, Wednesday and Saturday Evenings

KODAK

leaves indelible impressions of home happenings and pleasure trips, and with the autographic feature, records them permanently. There is real enjoyment in recalling the sentiment that wraps itself about this or that picture in your Kodak album.

The Beall & Steele Drug Co.

424 Market Street

Steubenville Ohio

Flowers

Fresh Cut Flowers for all occasions

Jane McDowell

Phone:

Store 124; Res., 217M

181 No. 4th St.,

Steubenville Ohio

You Men of Bethany College

WHO WANT AND DEMAND CLOTHES WITH "PEP" AND STYLE WILL FIND THESE NEW IDEAS IN OUR

"Frat" Suits and Overcoats

——— AT ———

THE LA BELLE CLOTHING CO.

STEUBENVILLE, OHIO

ICE CREAM

Of all kinds for all occasions.

CANDIES
CONFECTIONS
LUNCHES

Leave all orders at

Bart Fowler's

Bethany, W. Va.

C. F. WHITE

A Fine Line

DRY GOODS AND NOTIONS, SHOES AND GROCERIES

Come and see

Studnts' Supplies a Specialty

BETHANY, W. VA.

Gibson & Johnson

The Progressive Store

WE WANT
YOUR
BUSINESS

Phone 17

Bethany W. Va.

The Hub

EASTERN OHIO'S
GREATEST STORE

EVERYTHING
for every
need

Steubenville, Ohio

Farmer's
STATE BANK

Wellsburg, W. Va.

4% Interest Paid on Time
Deposits and Savings
Accounts

We Solicit Your Business

Officers:
W. B. TAYLOR - Pres.
S. S. HEDGES - Cashier

Our Motto: "Safety first"

JACOB PAUL
Cafe

WE CATER TO
BETHANY TRADE

Wellsburg, W. Va.

CUT'S
FOR THIS
MAGAZINE
MADE BY
ENGRAVING CO.
WHEELING
W.VA.

PATTERSON
& CO.

ICE CREAM
and
CONFECTIONS

Wellsburg, W. Va.

EDWARD'S
Dye Works

DRY CLEANING
PRESSING
REPAIRING
DYEING

61 Seventh St.
WELLSBURG, W. VA.

West Virginia
Optical Co.

1000 Main St.,
Wheeling, W. Va.

Dr. Thos. F. Downing,
Manager

Bell Phone - - - 555
National Phone - - 523

The Wheeling
DAILY
Intelligencer

Is a Member of the
ASSOCIATED PRESS
and
publishes all the important news gathered from all corners of the world.

You cannot Delay
Subscribing
DO IT NOW!

Try Our Sausage and Pudding

WE HAVE AN EXPERT IN OUR SAUSAGE AND PUDDING DEPARTMENT. BELIEVE US, HE IS FINE!

HIGH GRADE MEATS

FRANKFORTS WIENIES SAUSAGE HAMS

PUDDING BOLOGNA AND KNOCKWURST

BACON

710 Charles Street Wellsburg, W. Va.

WHEELING NEWS LITHO. CO.

Wheeling, W. Va.

Printers and Lithographers

WE MAKE A SPECIALTY OF SCHOOL AND COLLEGE ANNUALS, AND WOULD BE PLEASED TO QUOTE YOU IF YOU ARE IN THE MARKET FOR ANYTHING OF A PRINTING NATURE

COLLEGE OF MISSIONS

INDIANAPOLIS, INDIANA

(The Sarah Davis Deterding Memorial)

A GRADUATE SCHOOL FOR THE SPECIAL PREPARATION OF CANDIDATES FOR MISSIONARY SERVICE IN FOREIGN AND HOME FIELDS

Devoted to the enlistment and training of leaders, both men and women, for Christian reconstruction and expansion in the new era of world missions now dawning after the war.

Offers specialized disciplines directed by scholarly methods to the actual tasks of the various departments of mission work in different countries, e.g., educational, medical, social, industrial and literary.

The following are the principal courses:

For All Fields

1. Science of Missions.
2. History of Missionary Expansion.
3. Church History.
4. Science of Religion.
5. History and Comparison of Religions.
5. Linguistics.
7. Phonetics.
8. Sociology.
9. Folkways.
10. Social Reform.
11. Medicine.
12. Domestic Science.
13. Philosophy.
14. Ethics.
15. International Relations.
16. Religious Education.
17. Economics.

For Special Fields

1. History of American Missions.
2. American Social Conditions.
3. Immigration.
4. Introductory Courses on Africa, China, India, Japan, Latin America and Philippines.
5. Literature of the Orient.
6. Literature of Hispanic America.
7. Modern Missions in India, China, Africa.
8. Religious of Africa.
9. Religions of China.
10. Religions of India and Persia.
11. Religions of Japan.
12. Roman Catholicism in Latin America.
13. French.
14. Spanish.
15. Portuguese.
16. Chinese.
17. Hindi.
18. Urdu.

In addition to the above an ample curriculum of courses in BIBLICAL LANGUAGES, LITERATURE, HISTORY and THEOLOGY is provided by the Faculty of Butler College.

Since the foundation of the College of Missions in 1910, 246 regular and 341 elective students have been in attendance, and 98 have received missionary appointments. Students are received from all Boards and all Communions.

The degrees of M.A. and B.D. are conferred in recognition of prescribed achievement in graduate studies.

The College has comfortable residential facilities, with ample libraries. Some scholarships are available, and opportunities for self-support by preaching appointments.

First Semester opens September 16, 1919.

Write for catalogue and further information to

PRESIDENT CHARLES T. PAUL, or to **WALLACE C. PAYNE, Registrar**

COLLEGE OF MISSIONS, Indianapolis, Indiana

"The Field is the World."—Matt. 13:38

THE STANDARD PRESS BUILDING
8TH · 9TH AND CUTTER STS.

The Standard Publishing Co.

Publishers

A GREAT BOOK FREE!
Our New Catalog containing eighty-four pages, over six hundred illustrations, will be sent you free on request.
It is topically arranged and thoroughly indexed.
Why not write for it to-day?

PERIODICALS
11 Illustrated Weeklies in Color
27 Quarterlies for Sunday Schools
4 Colored Picture Lesson Rolls and Cards, Etc., Etc., Etc.

BOOKS
Books of all kinds—
Bibles, Hymn Books, Sunday School Libraries, Manuals for Sunday School Work and Study, and Miscellaneous Literature for Church and Home.

CHURCH AND SUNDAY SCHOOL APPLIANCES
Registers, Records, Cards, Mottoes, Missionary Helps, Charts, and all manner of devices for Church and Sunday School Service.

PRINTERS
Editions of Fine Books
Editions of Periodicals
Color Work — large and small
Offset Work

The Standard Publishing Co. Cincinnati, Ohio

Griest & Company

THE ORIGINAL CUT RATE

PATENT MEDICINES, TOILET GOODS, GIFTS, CANDY

ONE-HALF OF OUR STORE ROOM AT 1125 MARKET STREET IS
DEVOTED TO THE DISPLAY AND SELLING OF
TOILET GOODS ALONE

"Griest" SELLS FOR "Least"

1125 MARKET STREET WHEELING, W. VA.

BETHANY
COLLEGE
LIBRARY

BETHANY
COLLEGE
LIBRARY

LC
378.754
B46
1919

7952